

UPSHOTS | 2022
DESIRE | INSPIRE | ADMIRE



Luxuriant Porcelain Surfaces



PORCEKO[®]
PORCELANITE SLAB

Neoteric
Collection

PORCEKO®

GENTLY BUILD THE SPACE WHERE DREAMS ARE MADE OF THE PORCELAIN SLAB COLLECTION

Fusion of different designs: marble, wood, cement, semi-precious crystal, are united in a new warm and natural surface. Offering three finishes: ultra gleam, polished and cresta mattè the large format slabs cater to the demands of both modern and contemporary design thanks to the technological quality and innovative aesthetics, which makes the Porceko Porcelain slabs ideal for installation in newly built spaces or for practical applications

+PPS
PORCEKO
PORCELANITE
SLAB



Index

- 02 About us
- 04 Coverx Technology
- What is PPS?**
- 07 INCEPTION
- 09 EXECUTION
- 13 APPLICATION

Collection

- 15 NEOTERIC

- 49 Symbols & Layout Illustration
- 51 Information & Selection Code
- 60 Technical Information
- 61 Fitting guidelines





CREATE
YOU CAN!

Table / Volga Blue | Quarry Black
Floor / Pixel White | Pexelite



A Sustainable High - End Porcelain Surface Depicting the Best of Its Nature. What we call a revolution in the recent times, PORCEKO, was ignited in our minds way back when the culture of large format slabs was invented in the industry. We became fascinated by the idea of discovering and celebrating the extraordinary of every space and surface around us.

With breakthrough research and findings, PORCEKO aims in imparting an alluring effect in the form of exclusive, and yet handy patterns and designs, one could easily catch up with.

We persevere to develop and deliver something truly unique and relevant at your doorstep, with the purpose of giving a sense of clarity and satisfaction to maybe not whole, and a niche only, who would welcome with happy minds and understanding hearts.



THE
APPROVAL
OF
GRACE



Caring about our wellbeing should be one of the most important practices for a long, happy and healthy life, and we care about your wellbeing. It is said that charity begins at home, and so is hygiene, that starts with you and us. Bringing in an innovation with the new “CoverX Technology”, we have developed a technique to create a pure environment for you – a fit and healthy immune system for all.

The new “CoverX Technology” is designed to enable the product surface not to absorb any liquid spread on it, called as Spill Proof Surface. The specially crafted technique, protects the surface from any harmful organisms or unwanted bacteria to grow or live on it.

Ensuring maximum safety and minimum maintenance efforts, we have put in and will always give our greatest attempt to develop a product technology with a higher shield and increased protection. Making your health and safety a first priority always.

+PPS

PORCEKO
PORCELANITE
SLAB

Ideas are incombustible,
and so PORCEKO aims in making a
spill proof surface, that is hygienic,
and ensures maximum safety
and minimum maintenance

A lot happens just
beneath the surface.
PORCEKO has developed
3 surface types, suitable
for building the most
elegant spaces.

Touch and sight are
the senses that guide
the aesthetic and architectural choices
of those who wish to live in
symbiosis with their spaces.

What makes PORCEKO PORCELANITE SLAB
unique is our +PPS working system, which includes
3 phases those are equally important.



Inception

Offering products capable of moulding space is the latest challenge issued by the most advanced technologies in the world of architecture and design. Excellent and versatile materials lend a new form to the surfaces, offering original solutions to inspire creators of and those who wish to live in a naturally elegant environment. It's always the nature, that provides great inspirations for finishes and shades. The final goal is to live and keep with the harmony of the environment



Execution

The new "CoverX Technology" is designed to enable the product surface not to absorb any liquid spread on it, called as Spill Proof Surface. The specially crafted technique protects the surface from any harmful organisms or unwanted bacteria to grow or live on it. Ensuring maximum safety and minimum maintenance efforts, we have put in and will always give our greatest attempt to develop a product technology with a higher shield and increased protection - Making your health and safety a first priority always.



Application

The flexibility of "COVER X Technology" allows the various product collections developed by PORCEKO to be completely adapted to generate projects ranging from simple flooring or coverings for large or small surfaces to object-based applications and furnishing accessories. It is now possible to create genuine products or installations with the added benefits that come with ceramic technology. The very nature of the material also lets designers apply each of these possibilities in indoor and outdoor environments. PORCEKO offers designs that are rare beauty with all of the delights of the most prized marble, rocks eroded by the passing of time and the latest trends in the field.


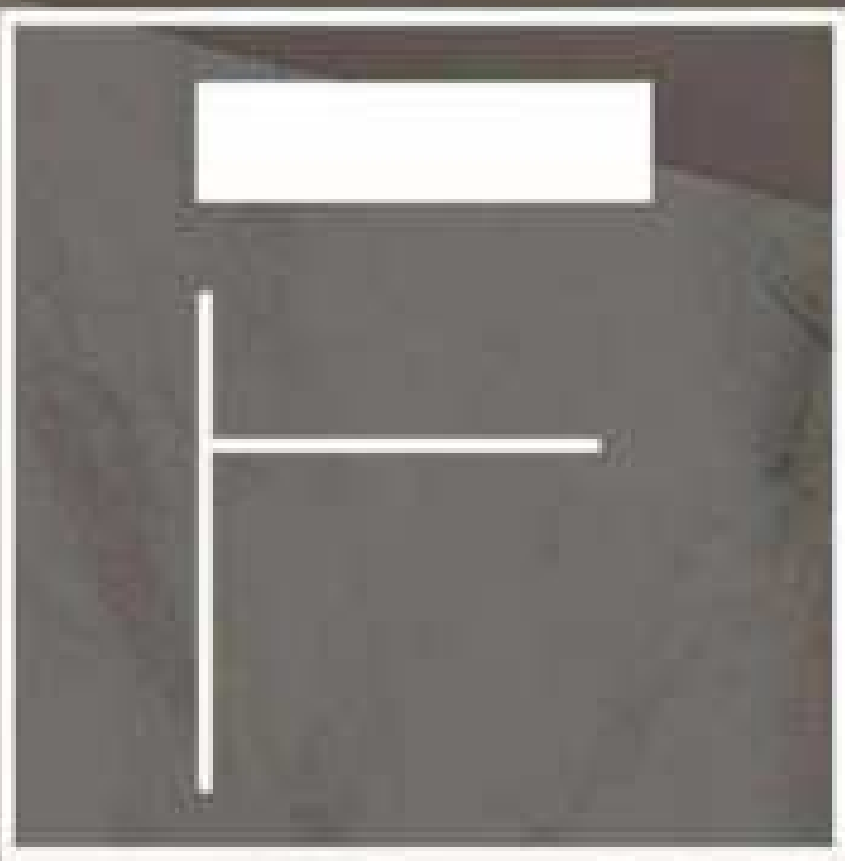

UV RESISTANT

FLEXIBLE BODY

RECYCLABLE

EASY CARE

SCRATCH RESISTANT

STAIN RESISTANT

ZERO PVC

SPILL PROOF

SMOOTH TOUCH

LONG LASTING

LESS WATER ABSORPTION

HIGH TENSILE STRENGTH

HEAT AND FIRE RESISTANT

ENVIRONMENT FRIENDLY

CHEMICAL RESISTANT

ABRASION RESISTANT

GERMS FREE HYGIENIC SURFACE



Surface



The beauty of the PORCEKO surfaces, is derived from the proximity of polished or matt, shiny spaces, mutually emphasised by the light reflecting on the slabs.



Crestamattè®

Introducing the exceptionally vibrant – "Cresta Matte Surface", that has an unwrinkled matt finish, makes the Porceko Slabs a versatile product to engage in.

Whether looking for an increased durability, or less maintenance efforts, the cresta matte finish slabs are a premier choice to go with. The slabs are super smooth in its touch, thus breaking the myth that matt surfaces are always rough in its texture. Being resistant to any kind of scratches or stains, render the slabs in becoming an ideal solution to be used in any of your spaces.

"Easy to clean with no spots to be seen – The Cresta Matte surface slabs lends a magical feel to all your needs."

ULTRA GLEAM

Introducing the marble spirited - "Ultra Gleam Surface", the Porceko slab has an eye sparkling mirror like finish, making it a perfect alternative for marbles. The brighter look gives an elegant and spacious view to the ambience. The enamel coating and hard grinding discs, render a sleek surface to the slabs. Highly durable in its surface is what makes the Porceko slabs quintessential solutions for any of your spaces.

POLISHED

The through body porcelain Polished surface lends a subtle glossy finish to be bewitched with. An exquisite Polished Porceko slab possess colours and chips that cross the whole body of the slab on its surface, enabling the slabs to hide the scratches over it. Composed of the same material throughout, the colour of the top surface passess exactly same to the body, thus imparting a full body feature to the slab. "The unique aesthetic values and technical performance" render the Polish Surface suitable for both residential use and commercial use, even for more demanding stresses.

Edges Possibilities

Inception | Execution | Application

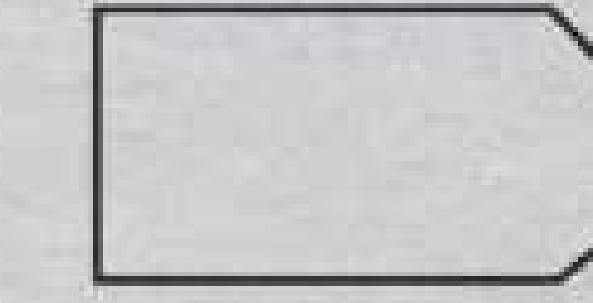

Double Bevel



Half Bevel



Half Bull Nose

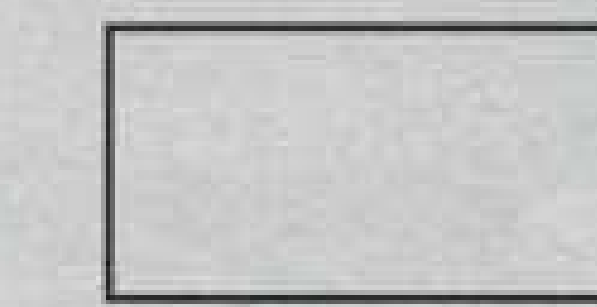

Flat Edge

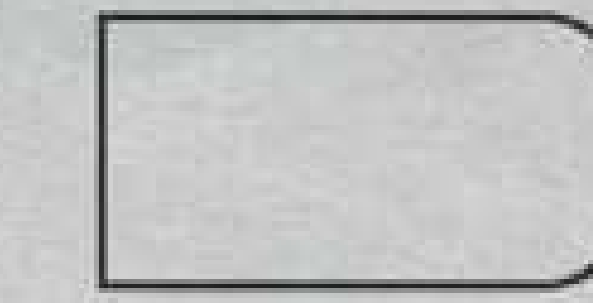

Full Bullnose



Demi Bullnose



Straight With
Eased Edges



Pencil
Round



Double
Pencil Round

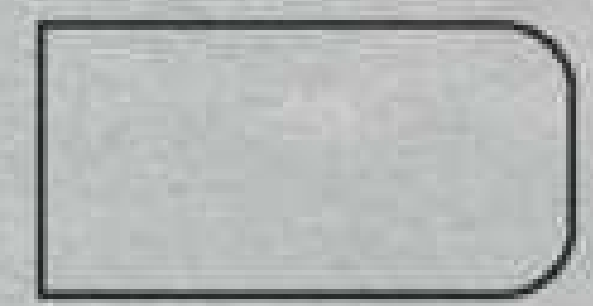

Double Quarter
Round



Square Ride
At 45°

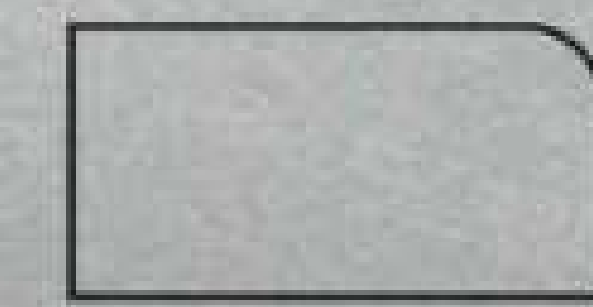

Quarter
Round

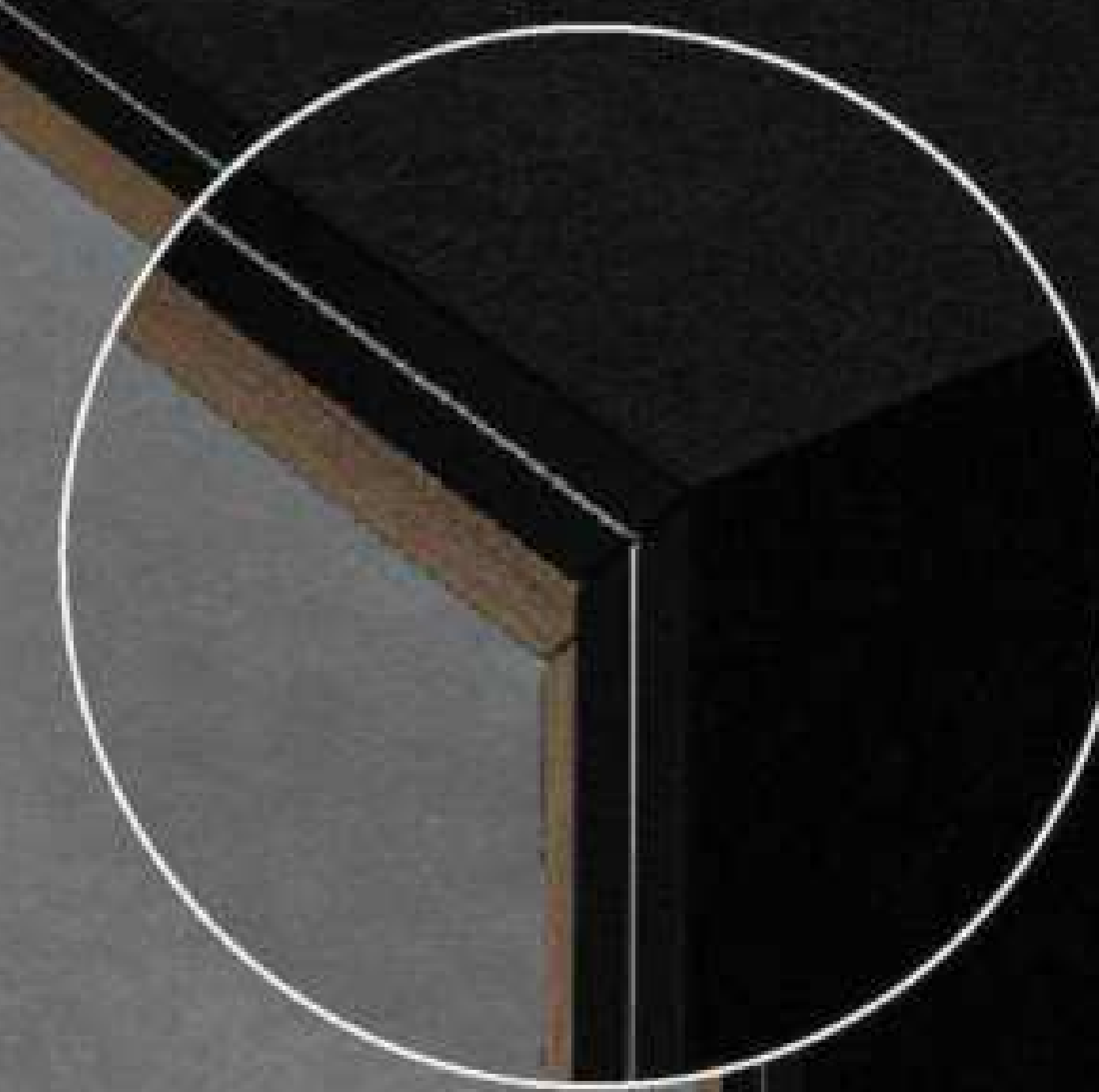

“SANDWICHED
PORCEKO
PORCELANITE SLAB”



RESIDENTIAL
SPACE
APPLICATION

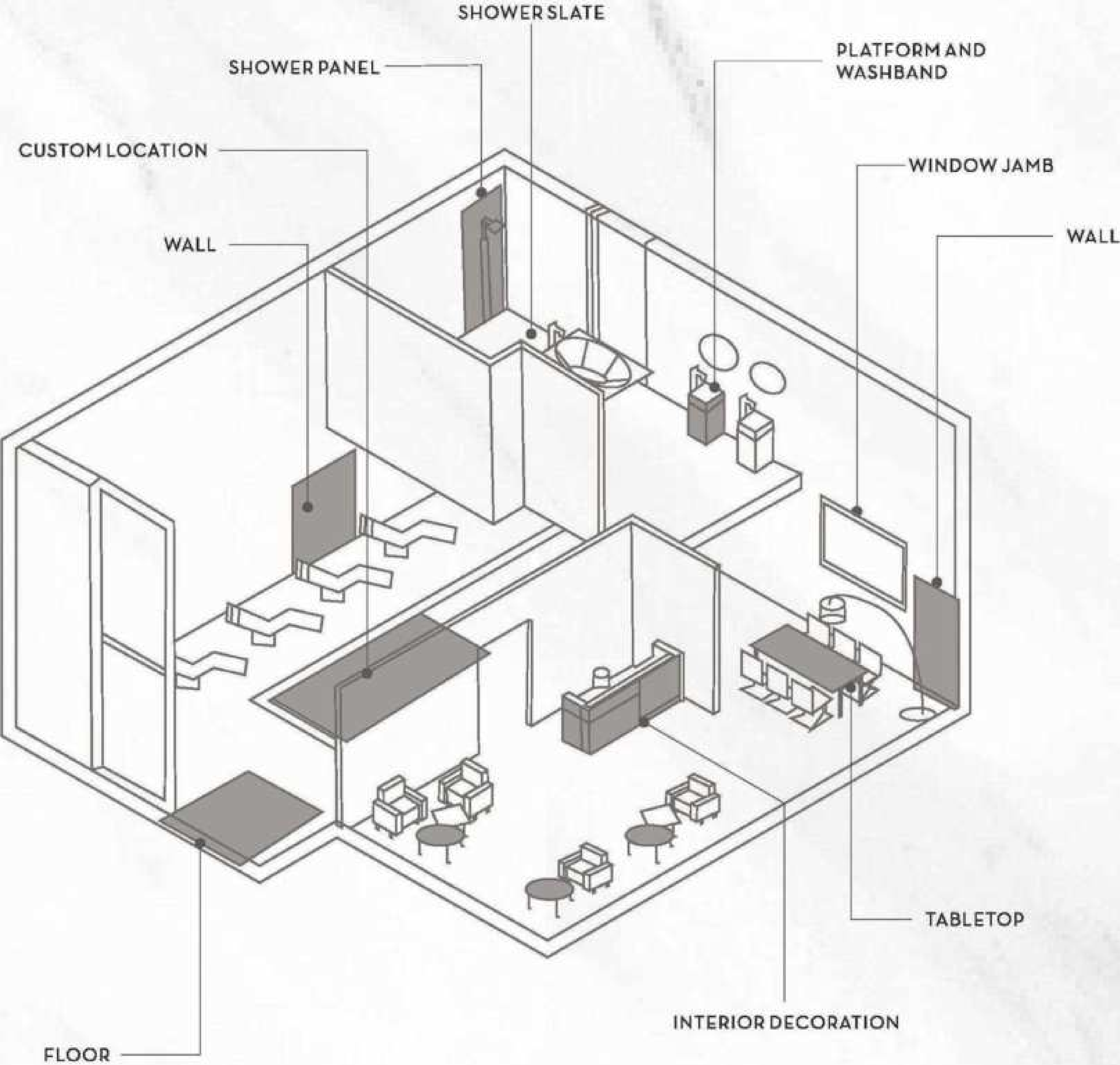
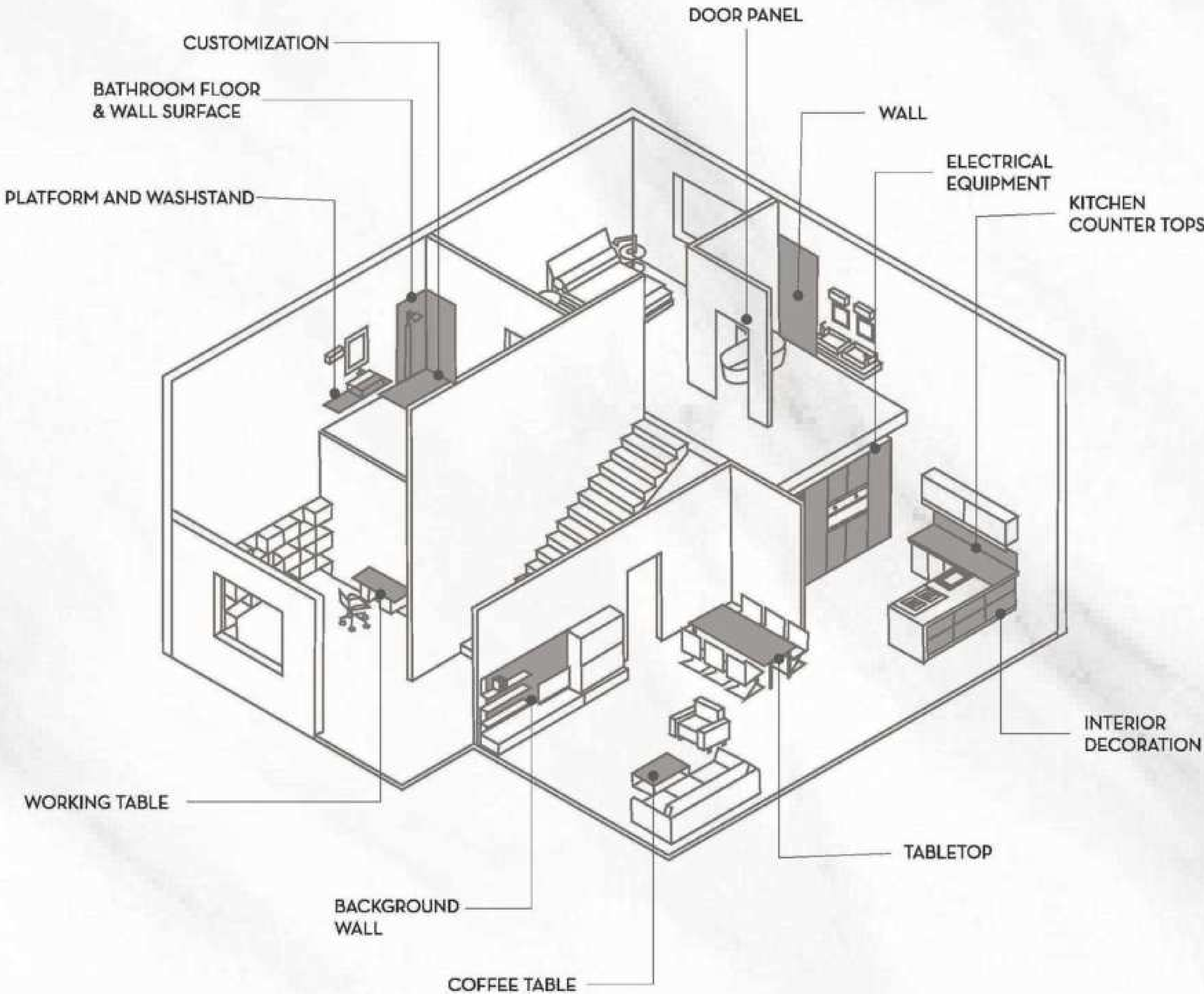

PUBLIC
SPACE
APPLICATION

Neoteric

Collection

The Neoteric collection evokes the most exclusive and finest textures along with the authentic energy of nature. A selection of materials that expresses artistic and stylistic excellence, defines the versatility of designs in the collection. The supreme technical performances originate a constant dialogue between space and surface. The Neoteric collection offers architects and interior designers a precious aesthetic heritage that clearly conveys the character of any residential and commercial spaces too.



VIOLA ANTHRACITE

FINISH | Crestamattè®
BODY COLOR | WHITE

Inspired from one of Italy's oldest quarries' Viola Marble, the Viola Anthracite Porcelo Slab possess thick charcoal black veins that clast a waterfall like float inside a rich white background. A leader in chic luxury, Viola's image takes vivid to the next level enchanting the eyes of the beholder.

The Crestamattè® surfaced stone for the modern life, this slab uplifts bathrooms and kitchens, a statement choice for walls, flooring and slabs too.



PERFECT FOR A
MAGNETIC CHARM



TRAVERTINE
Lakeshore

TRAVERTINE LAKESHORE

The elegant Travertine Lakeshore defined by its veins, feature a rare tonality of grays, creams and beiges, that run the entire length of the slab to lend a perfect neutral and linear pattern and creating a stylish look in any space. The presence of metal like shimmer effect on the slab, illuminate the feel of a Natural Stone material hewn by nature.

The Travertine Lakeshore Porcelo Slab integrates fully into the contemporary interior decors, offers a range of the highest quality, one suited to the new functional and aesthetic reality. Bright, shiny and smooth – the slab is famous with walls, backsplashes or countertop applications too.

FINISH | Crestamattè®
with shimmer
BODY COLOR | WHITE



Shimmer
Application

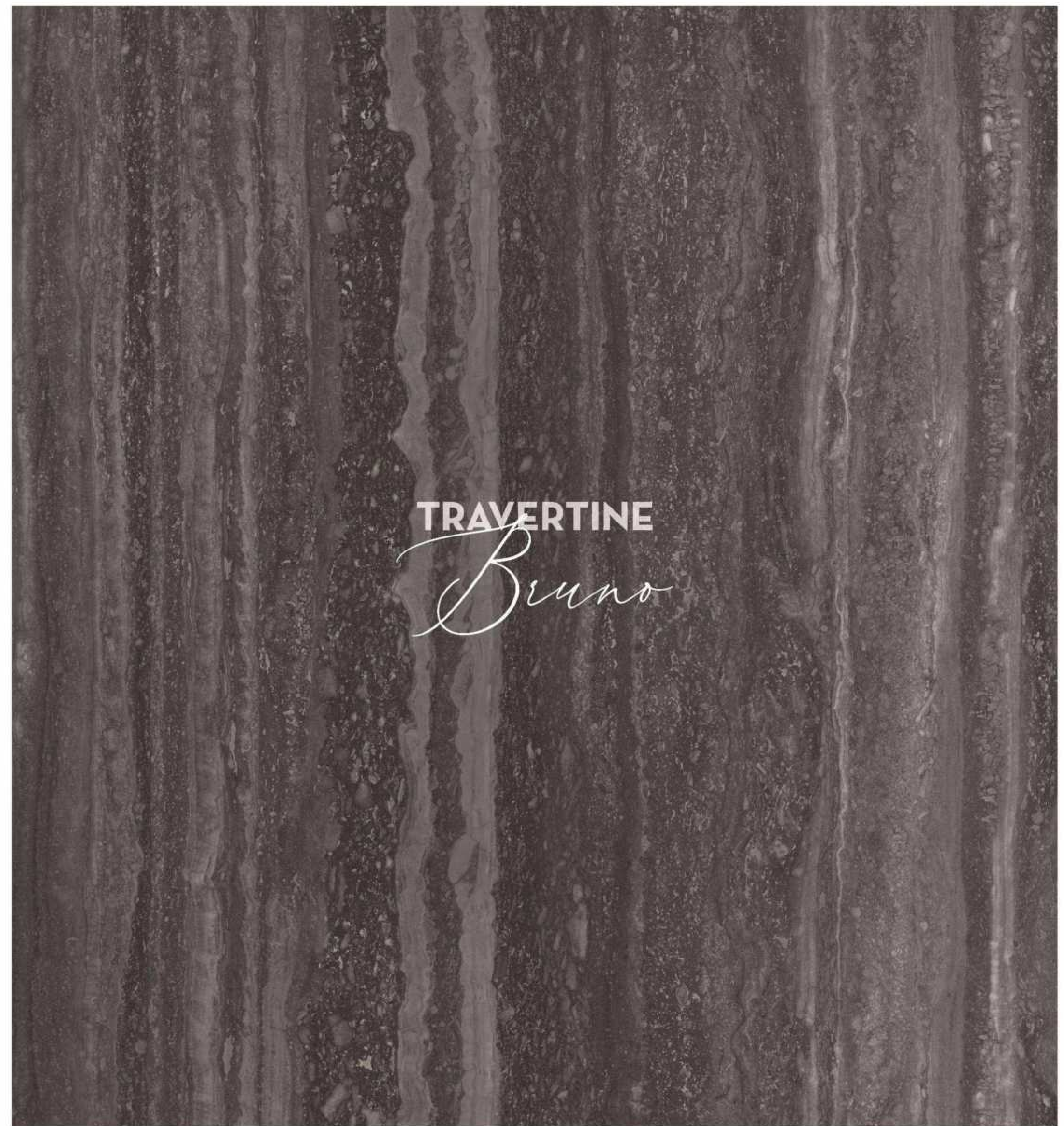

TRAVERTINE
Bruno

TRAVERTINE BRUNO

FINISH | Crestamattè®
BODY COLOR | BROWN

A combination of magnificent seams and the rare coffee brown tonality, the Travertine Bruno Porceko Slab encapsulates the qualities of the strong Travertine hewn by nature.

Great versatility and variety of formats, makes the Tavertine Bruno perfect for cladding floors, walls and facades as well as for countertops, shower trays washbasins and like



THE SINGULARITY OF
FORMS WITH
MUTED GREY TONES



LA OTTIMO
Invisible

LA OTTIMO INVISIBLE

Bringing in some big and bold style to your interiors, the La Ottimo Invisible Porcelo Slab is a perfect mix of Italian-inspired natural tones and textures imparting a luxurious feel to any setting. This Porcelo Slab has a distinctive veining that can range from subtle gold to dusty grey and imitates real stone without the inherent variation found in natural products.

True to life, the slab is combined with the refined soft texture of the marble effect. The large splashes of colour go hand in hand to create a sensational result and making it ideal for a striking view in bathrooms or kitchen countertops.

FINISH | Crestamattè®
BODY COLOR | WHITE



Kitchen Highline | La Ottimo Invisible | Neoteric
Cupboard Door | La Ottimo Invisible | Neoteric



CALACATTA
Luce gold

CALACATTA LUCE GOLD

With a distinct golden and grey vein pattern, the Calacatta Luce Gold Porcelo slab has colours that melt and complement each other against the white background, inventing unique patterns on each slab. The benefits of the smooth matt finished resistance and practicality is what is reaped from this slab stone.

Providing a beautiful blend of unusual charm and high-end sophistication, the slab design has a genuinely unequalled appeal making it a versatile choice to add a classic grace to any of the space.

FINISH | Crestamattè®
BODY COLOR | WHITE



Wall | Woodland | Neoteric
Floor/Washbasin | Calacatta Luce Gold | Neoteric



Table | Oscuro Nero | Neoteric
Floor | Oscuro Gris | Neoteric

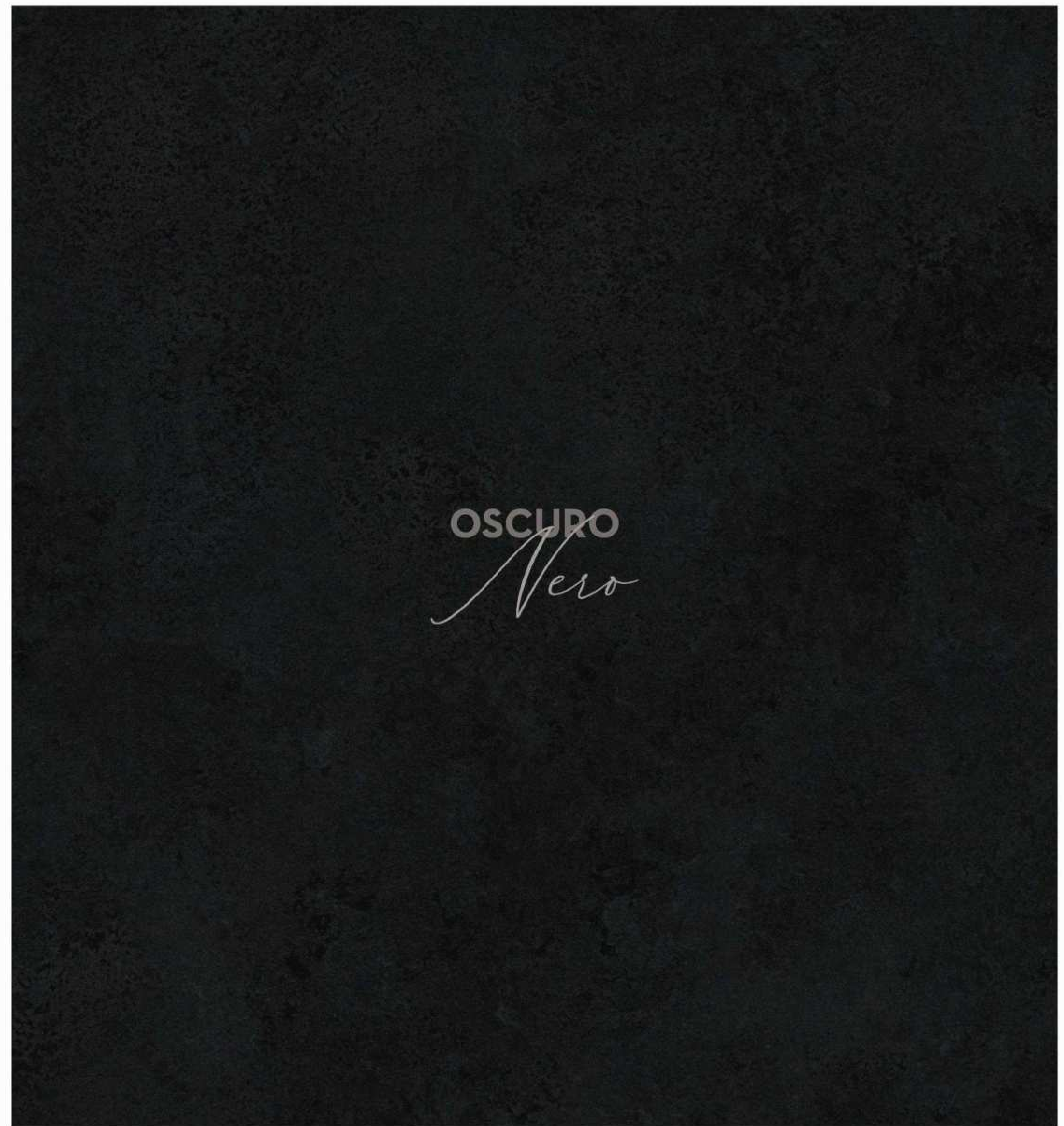

OSCURO NERO

FINISH | Crestamattè®
BODY COLOR | BLACK

Characterized by the intensity and homogeneity of its black background, the Porcelco Oscuro Nero Slab is presented as an advanced architectural surface in the market.

Created to suit a diverse range of applications and aesthetics, it is undeniable that the Crestamattè® smooth surface of the slab gives a touch of elegance and exclusivity to any environment.

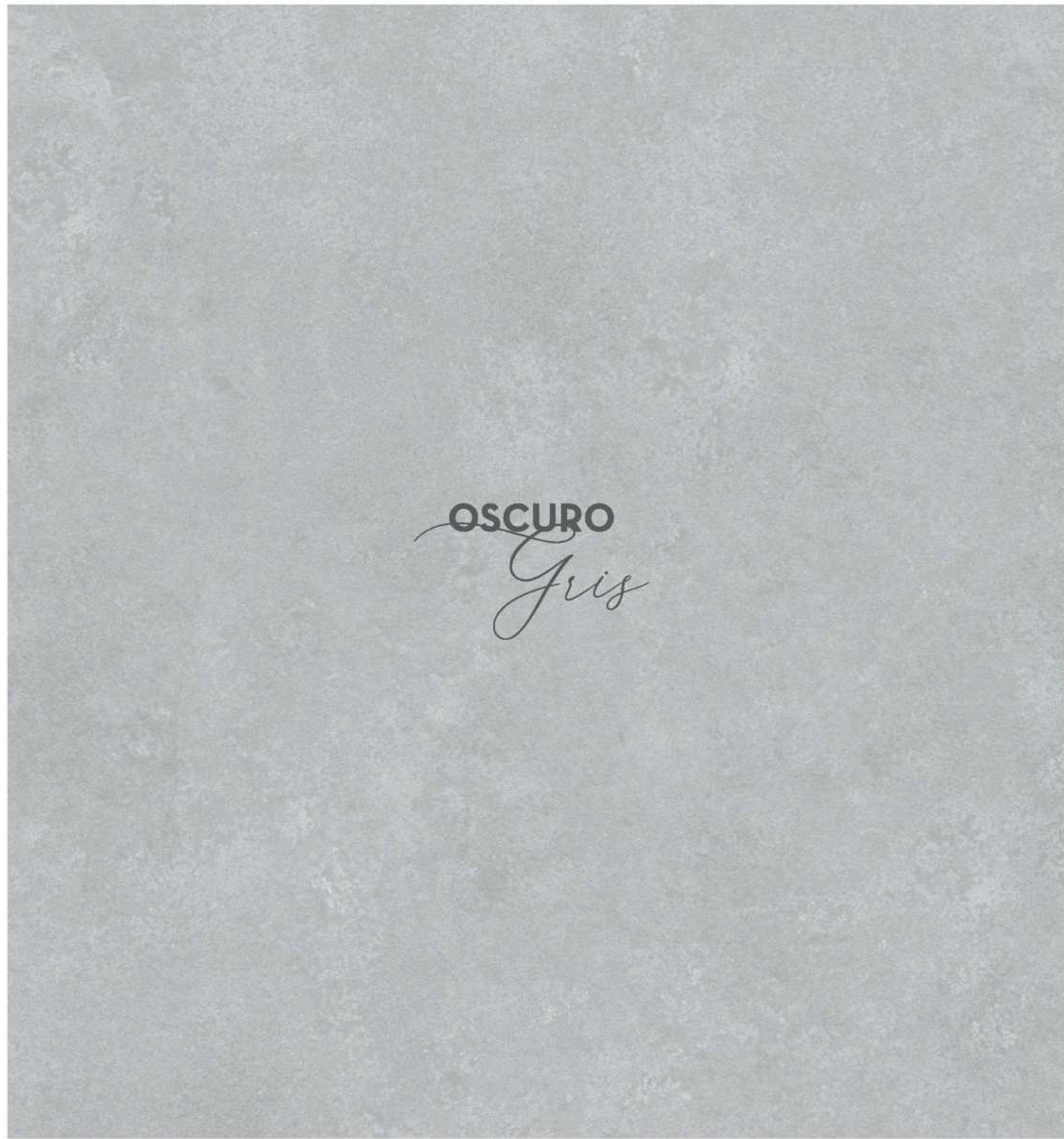

OSCURO
Gris

OSCURO GRIS

Enhance your living space with the timeless style, starting with the Oscuro Gris Slab from Porceko. A Glimpse of subtle tones with a weathered touch adds a panorama view to the roving shade of grey in the slab.

A highly durable stone taking its artistry from natural cement texture, renders a flexible option to complement any decor and add on to the richness of simplicity to every interior or exterior edifice.

FINISH | Crestamattè®
BODY COLOR | GREY



Kitchen Highline | Oscuro Gris | Neotenic
Floor | Pixel Brown | Pixelite



Kitchen Highline | Oscuro Cappuccino | Neoteric
Floor | Pixel Grey | Pixelite

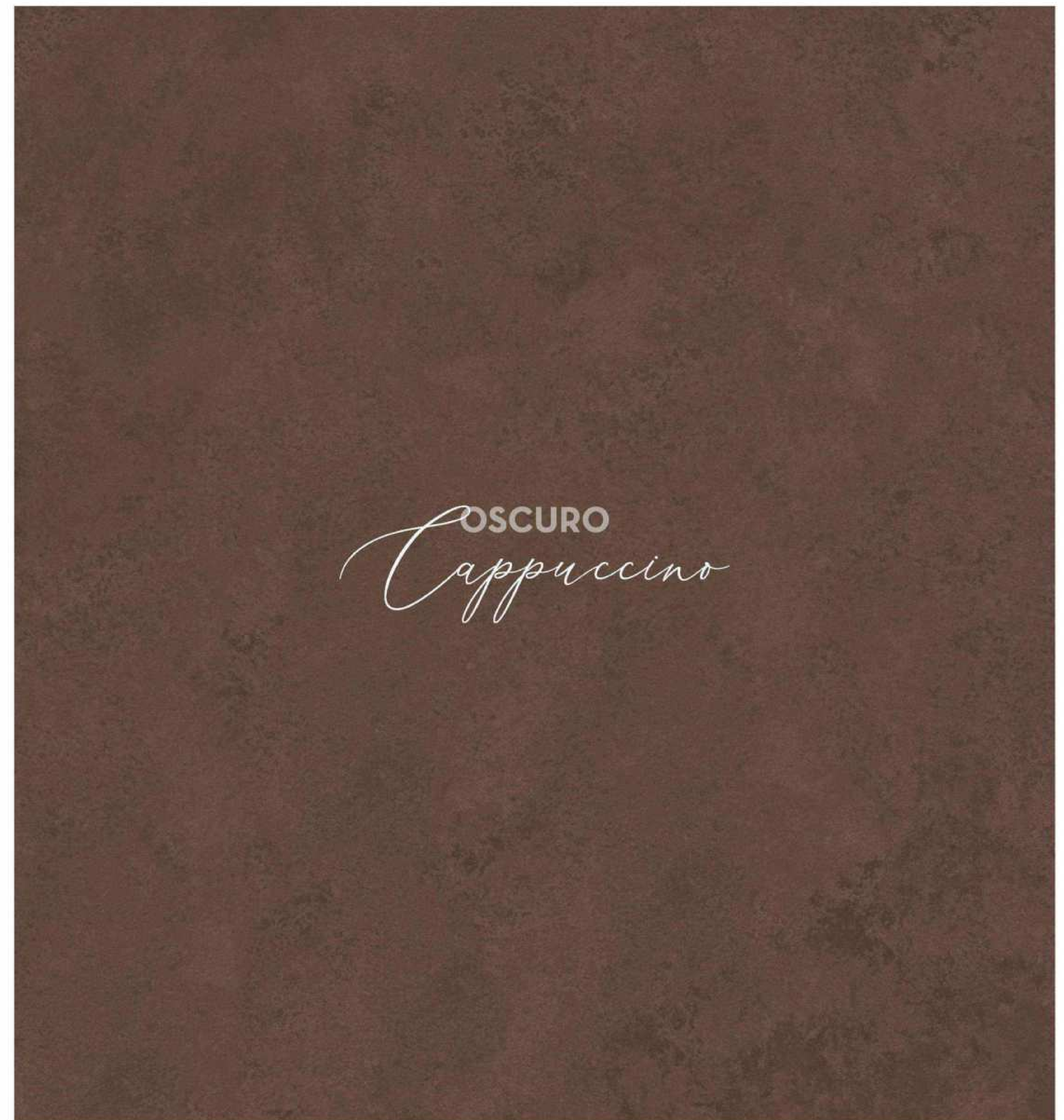

OSCURO
Cappuccino

OSCURO CAPPUCCINO

FINISH | Crestamattè®
BODY COLOR | BROWN

Soft and unwrinkled texture against a dark coffee brown background - is what highlights the Oscuro Cappuccino Porcelo Slab. The even smooth surface of the slab creates a warm and harmonious environment around.

Inspired from Rust iron and pressed using eco-friendly materials, our environmentally conscious Oscuro Cappuccino provide limitless design possibilities for both interior and exterior applications. The dark tone material offers a classic appeal to the project, suitable for a variety of typologies such as hospitality, residential, commercial, and institutional spaces.



PIETRA REGIO GREY

FINISH | Crestamattè®
BODY COLOR | GREY

Inspired from natural stone, the Pietra Regio Grey Porcelo Slab is one of the most famous marbles, having greyish-black as the background color with scattered white veins on the surface, imposing a chromatic balance and making it a perfect application for the kitchen countertops.

Architects and designers of great prestige request to use in the interiors and exteriors, successfully adapting to the luxury residential and hotel projects.



Kitchen Highline | Pietra Regio Grey | Neoteric
Floor | Pietra Regio Grey | Neoteric



A BOLD STATEMENT OF THIS STUNNING STONE WITH
DEEP, DARK TONES AND TEXTURES

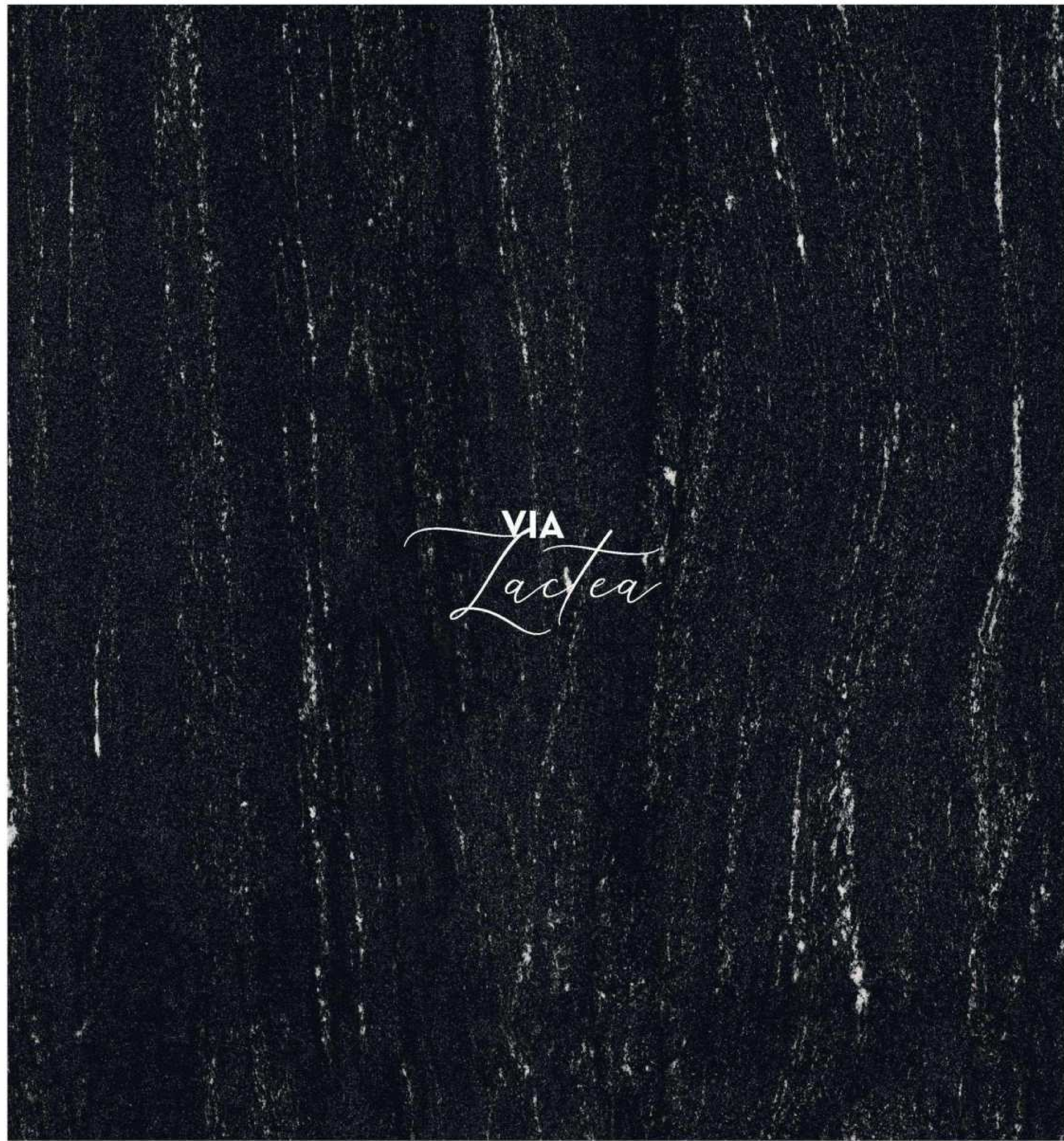

VIA
Lactea

VIA LACTEA

A deep black Porcelo slab covered by indomitable and graceful white coloured veins, describes the Via Lactea slab in the Crestamatté® surface. Deriving its inventiveness from the famous Brazilian Granite, the slab holds a certain mysterious charm that will infuse your home with bespoke extravagance.

Between the appearance of the stone and its durable properties, Via Lactea is surely one of the best options kitchen counter-top, bathroom vanity top, backsplash, outdoor kitchen countertop or any other surface.

FINISH | Crestamatté®
BODY COLOR | BLACK





Washbasin/Bathtub | Sahara Bruno Noir | Neoteric
Floor | Statuario Natural | Quarry White

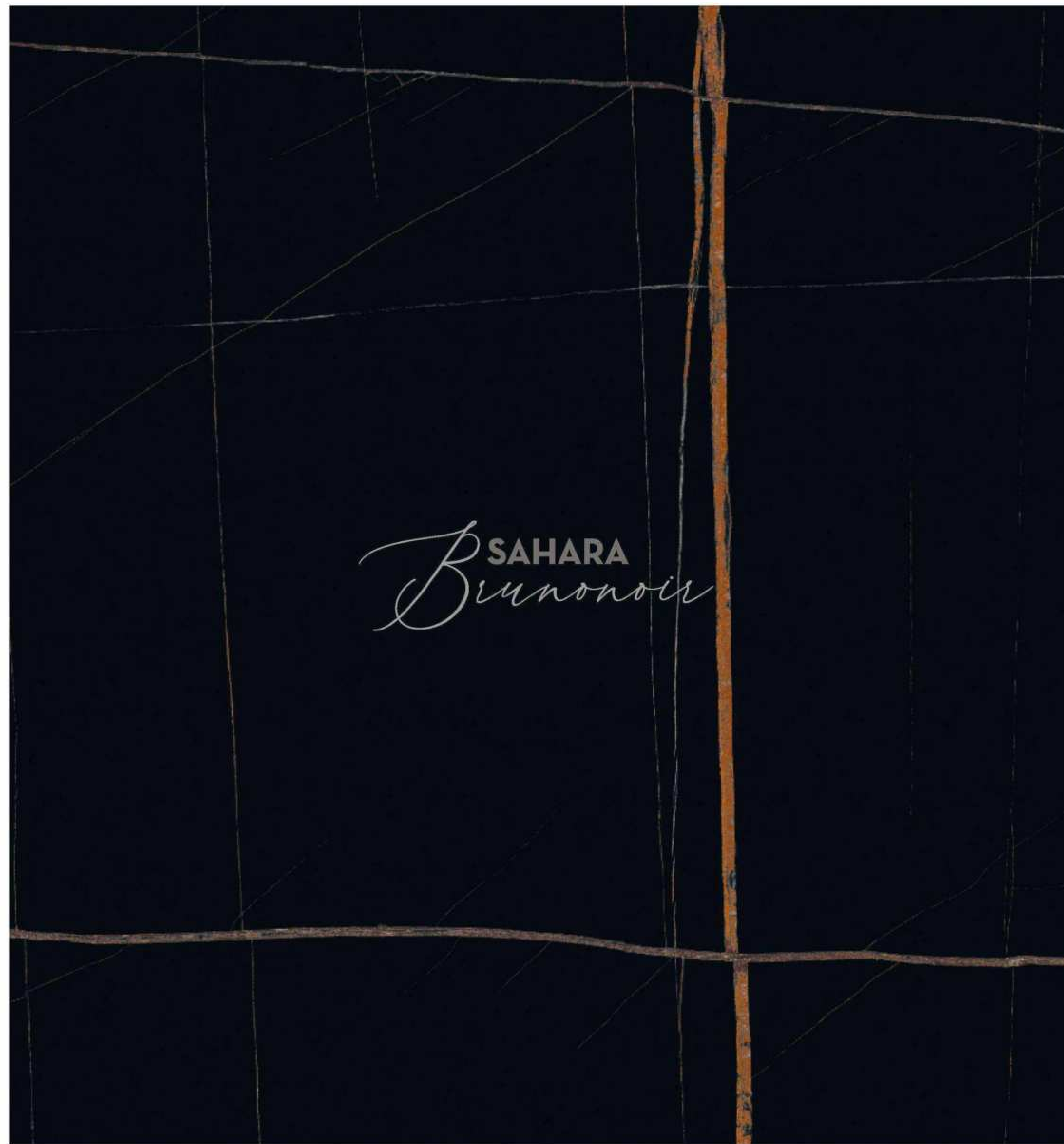

SAHARA
Bruno noir

SAHARA BRUNO NOIR

A symbol of Italian style and culture, the Sahara Bruno Noir Porceko slab boasts an intriguing deep-black façade with extraordinary crisscross patterns of golden and white veining.

Imparting an air of sophistication, this Porceko slab is ideal for cladding walls as well as attaching a sense of dignity to other areas in your home such as benchtops, countertops, splashbacks and like. Where the deepest beauty ever created naturally may be found, the surface origin of the slab makes it unique and exceptional to observe at.

FINISH | Crestamattè®
BODY COLOR | BLACK



Washbasin/Bathtub | Sahara Bruno Noir | Neoteric
Floor | Statuario Natural | Quarry White



Wall | Woodland | Neoteric
Floor/Washbasin | Calacatta Luce Gold | Neoteric



WOODLAND
Woodland

WOODLAND

FINISH | Crestamattè®
BODY COLOR | BROWN

Thanks to a special cut of the stone, we achieved an appearance of linear veins and tonalities that seem to actually have its origin of the original hardwood. The best alternative to the real wood, Woodland Porcelco Slabs relate a homely and a archetypal look.

Being sustainable and easy to maintain, the slab is fit for a wide range of uses such as in the door and window frames, countertops, kitchetops, tabletops, and such desired spaces.

01 DESIGN Name of design for ordering	04 DESIGN DETAIL Addition technical specification of tile.
02 COLLECTION Name of collection for ordering	05 DIMENSION The measurement of the length, width and thickness
03 SYMBOLS Production related specifications described individually below	06 VARIANTS Design random faces or colour randomness.

SYMBOLS/Description

Description Of The Symbols
And Classification Used In This Catalogue

M CRESTA MATTÈ SURFACE Easy to clean with no spot to be seen, the Cresta Matté Sur face lends unwrinkled matt finish to an ambient.	● BODY COLOR Color of ceramic body beneath surface of slab
G ULTRA GLEAM SURFACE Phenomenal marble look with strength, Ultra Gleam Surfaces are quintessential solutions with mirror like finish.	G2 GRAPHIC VARIATION Indicates the degree of graphic variation –understood as the diversity of designs– within the same collection and it can also vary depending on the format.
P POLISHED SURFACE Subtle gloss with high endurance render, Through-Body Polish Sur face makes it suitable for stressful purpose with minimal look.	V2 COLOR VARIATION Indicates the degree of shade variation in the collection. Indicates the variety of tones –understood as the richness of colours– that one same piece can have.

Additional Information

PORCEKO provides a number of different faces for the same item, to create a pleasant aesthetic variability when fixed.
The order preparation process assures a random face selection.
For this reason neither the vein continuity through the ordered slabs nor the sequence of the various faces can be guaranteed.
The continuous veining between slabs is subject to the typical variation tolerances of particular products.

01

02

03

LA OTTIMO INVISIBLE

NEOTERIC

06

05

04

SIZE
790X3000MM

THICKNESS
15MM

BODY COLOR
WHITE

FINISH
Crestamattè®

COVERAGE
25.51Sqft

WEIGHT
86 Kgs

Neoteric

Collection

Bathroom | Sahara Bruno Noir | Neoteric
Floor | Statuario Natural | Quarry White

WOODLAND NEOTERIC

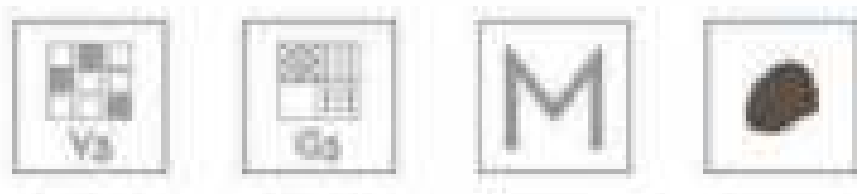

SIZE
790X3000MM

THICKNESS
15MM

BODY COLOR
BROWN

FINISH
Crestamatte®

COVERAGE
25.51 Sqft

WEIGHT
86 Kgs

OSCURO NERO NEOTERIC

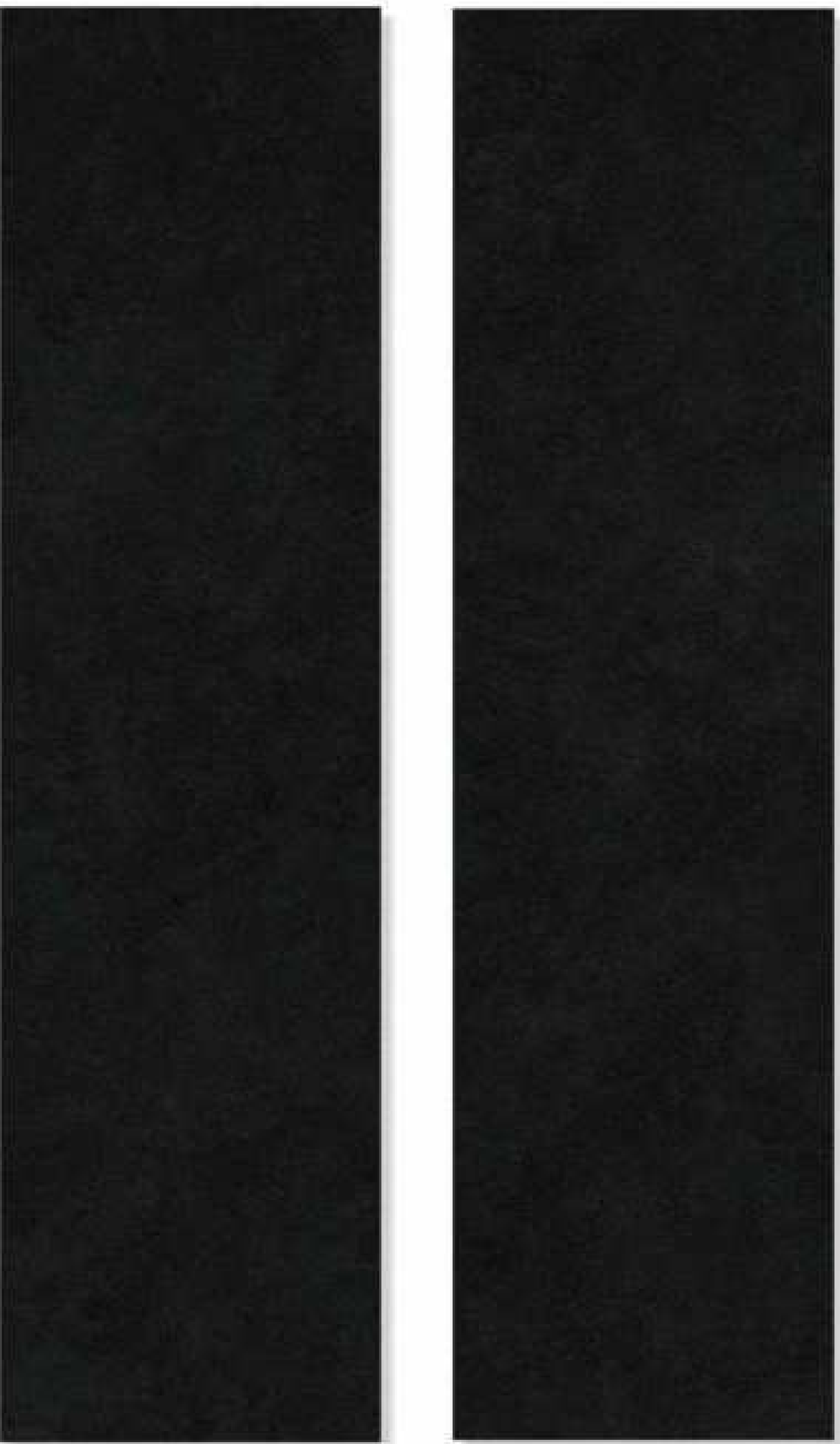
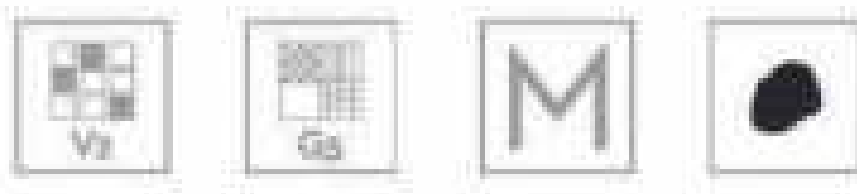

SIZE
790X3000MM

THICKNESS
15MM

BODY COLOR
BLACK

FINISH
Crestamatte®

COVERAGE
25.51 Sqft

WEIGHT
86 Kgs

CALACATTA LUCE GOLD NEOTERIC

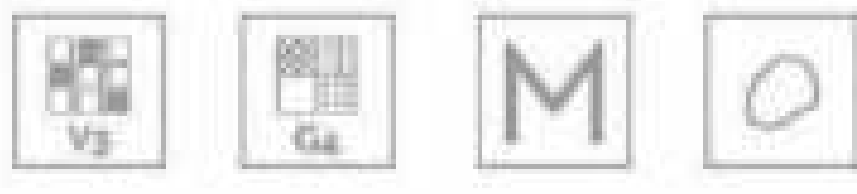

SIZE
790X3000MM

THICKNESS
15MM

BODY COLOR
WHITE

FINISH
Crestamatte®

COVERAGE
25.51 Sqft

WEIGHT
86 Kgs

OSCURO GRIS NEOTERIC

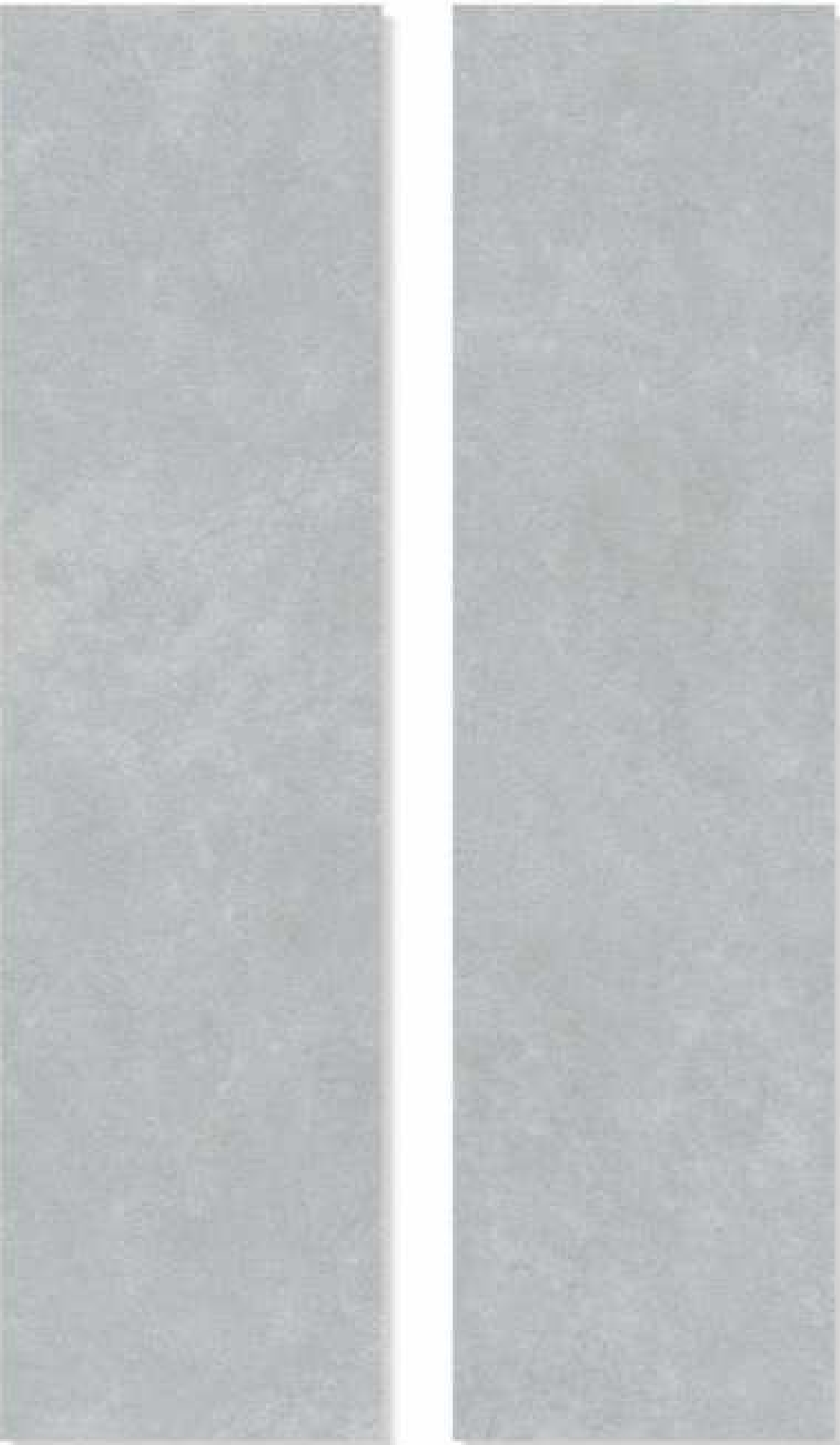
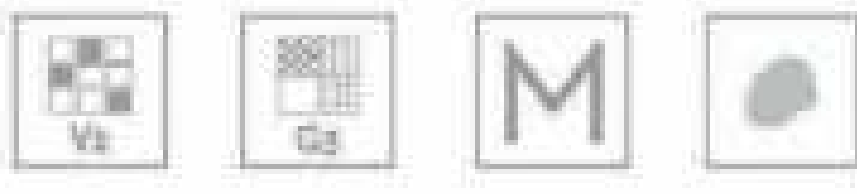

SIZE
790X3000MM

THICKNESS
15MM

BODY COLOR
GREY

FINISH
Crestamatte®

COVERAGE
25.51 Sqft

WEIGHT
86 Kgs

OSCURO CAPPUCCINO NEOTERIC

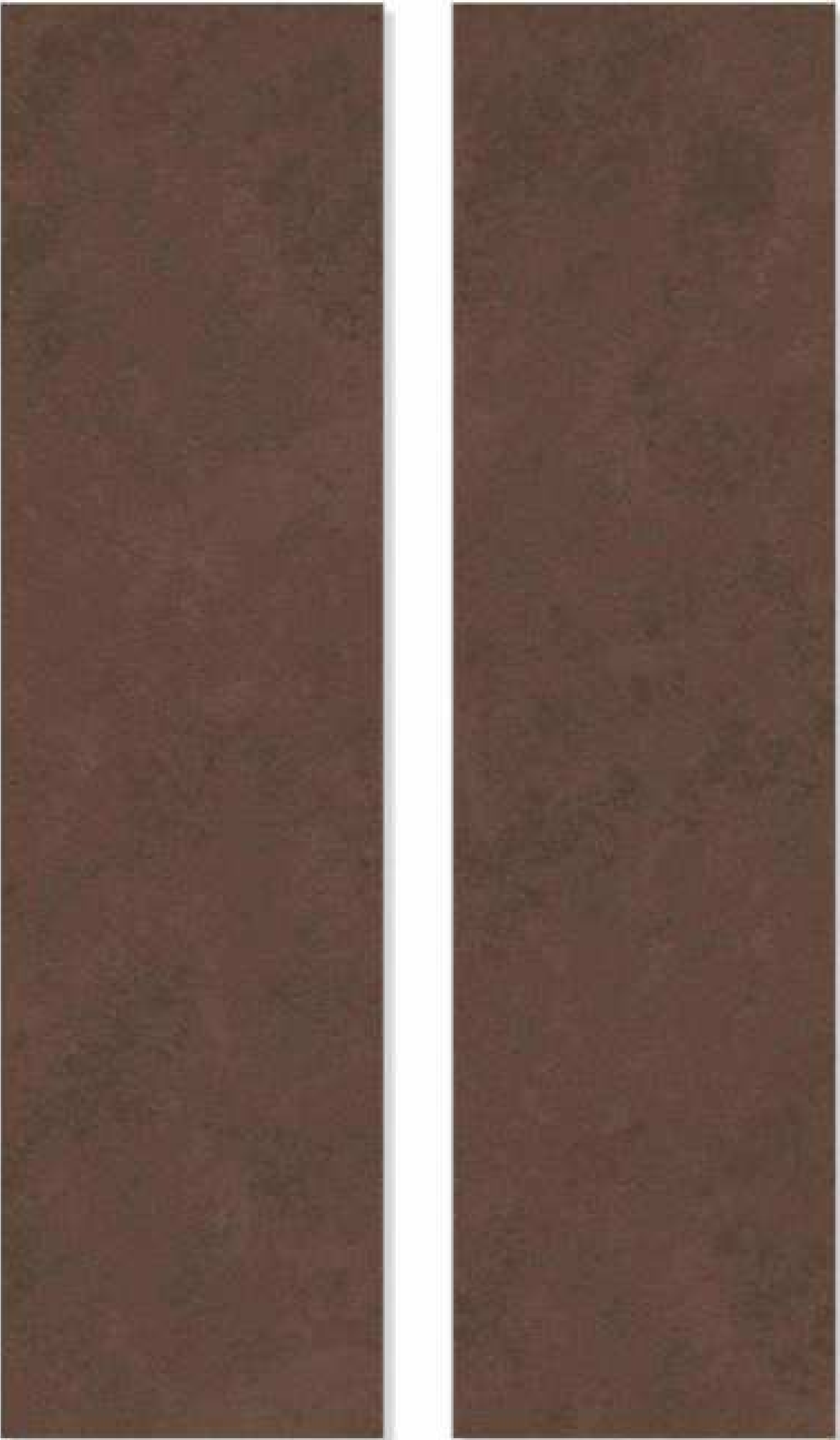
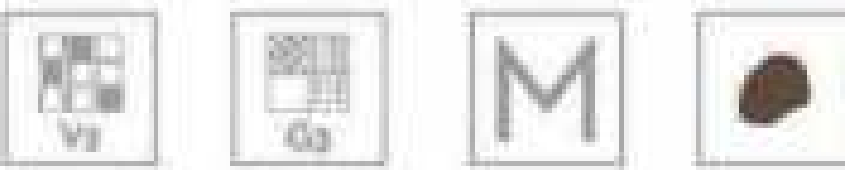

SIZE
790X3000MM

THICKNESS
15MM

BODY COLOR
BROWN

FINISH
Crestamatte®

COVERAGE
25.51 Sqft

WEIGHT
86 Kgs

PIETRA REGIO GREY NEOTERIC

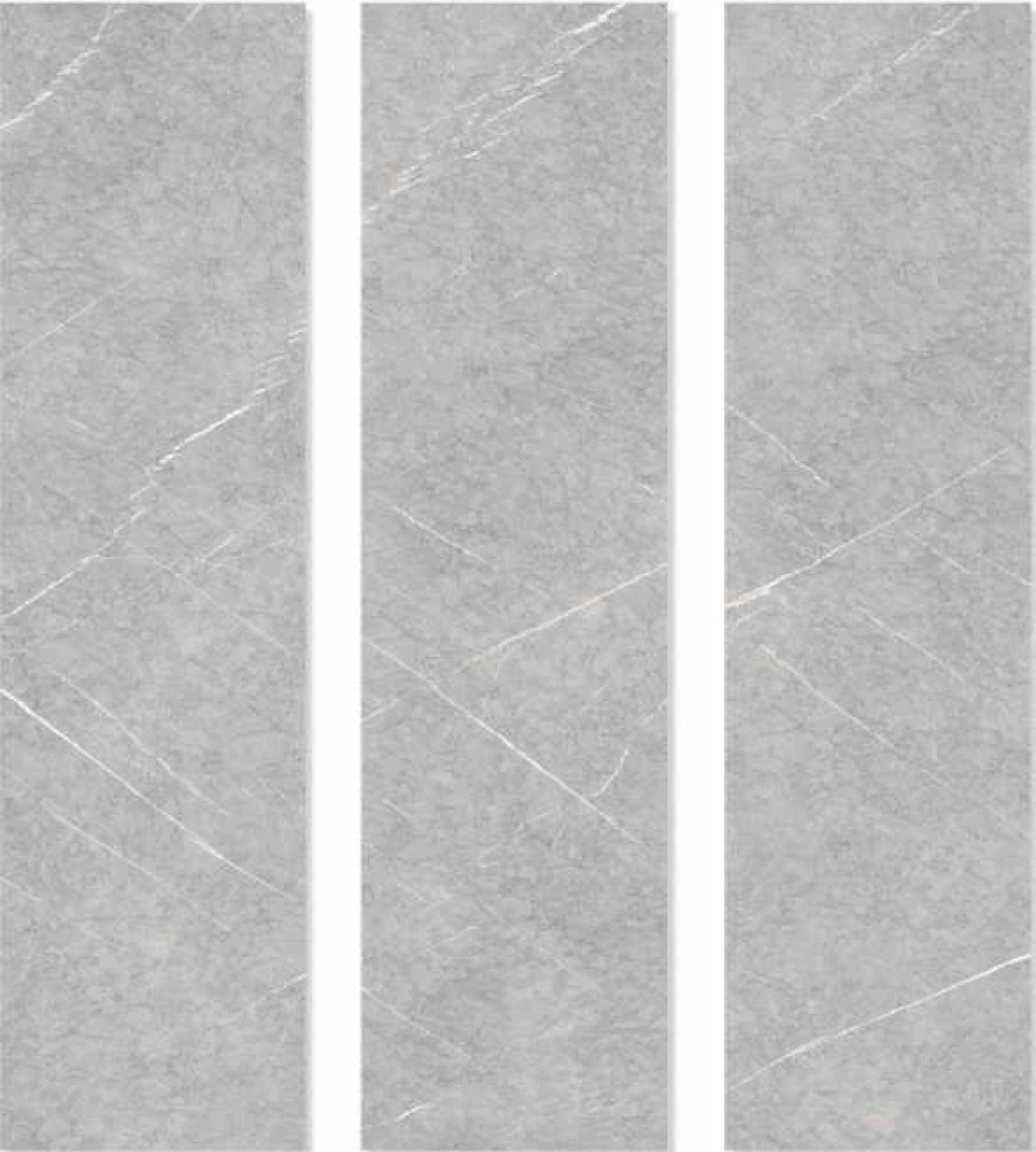
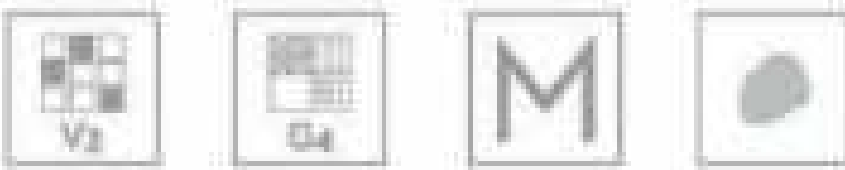

SIZE
790X3000MM

THICKNESS
15MM

BODY COLOR
GREY

FINISH
Crestamatte®

COVERAGE
25.51 Sqft

WEIGHT
86 Kgs

VIA LACTEA NEOTERIC

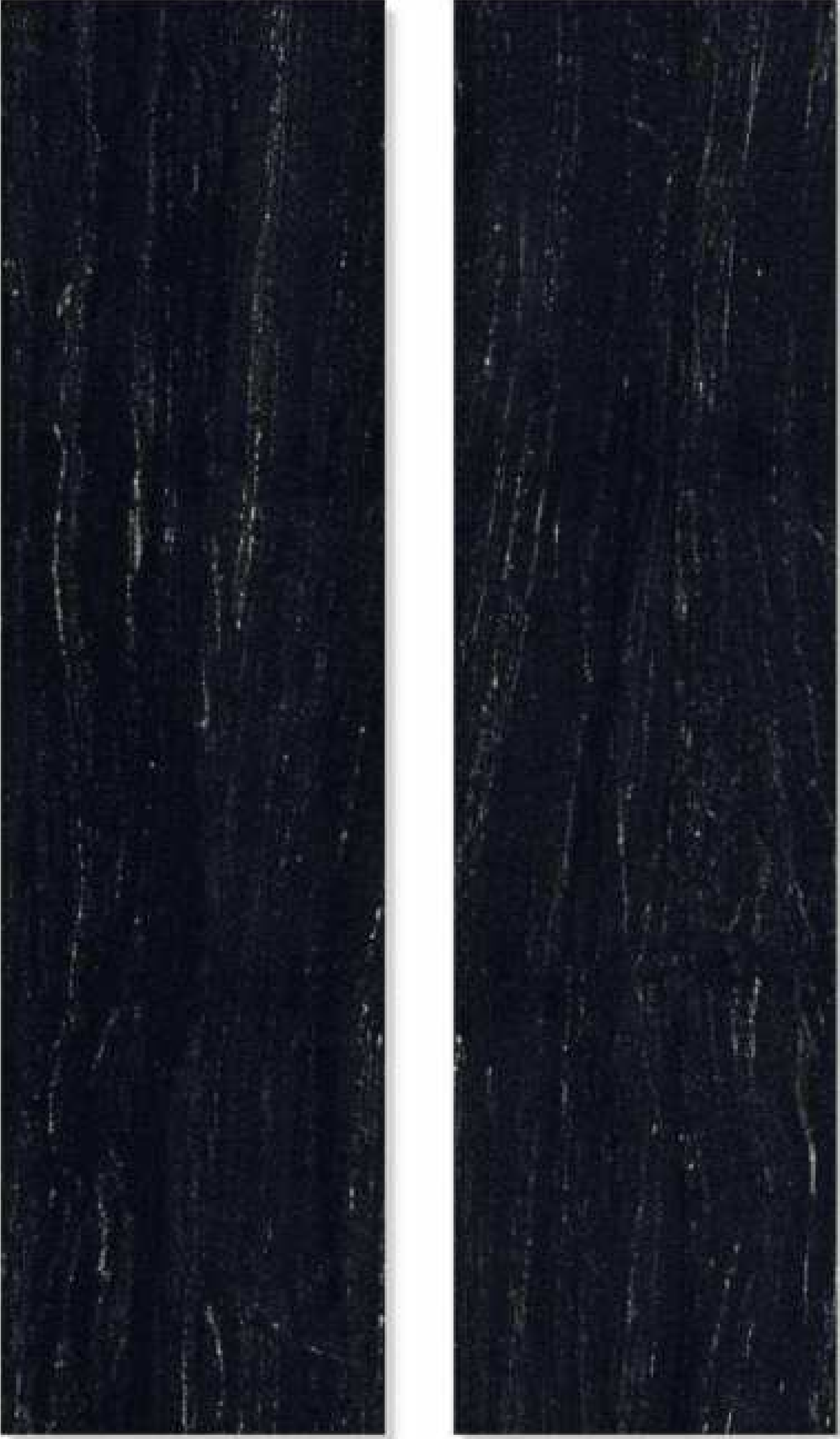
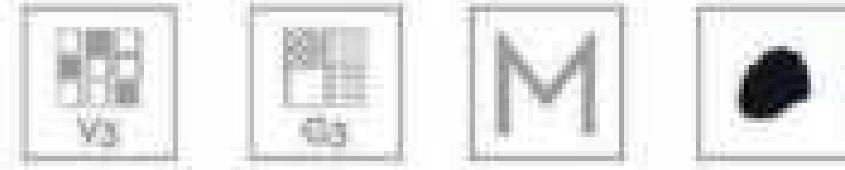

SIZE
790X3000MM

THICKNESS
15MM

BODY COLOR
BLACK

FINISH
Crestamatte®

COVERAGE
25.51 Sqft

WEIGHT
86 Kgs

SAHARA BRUNO NOIR NEOTERIC

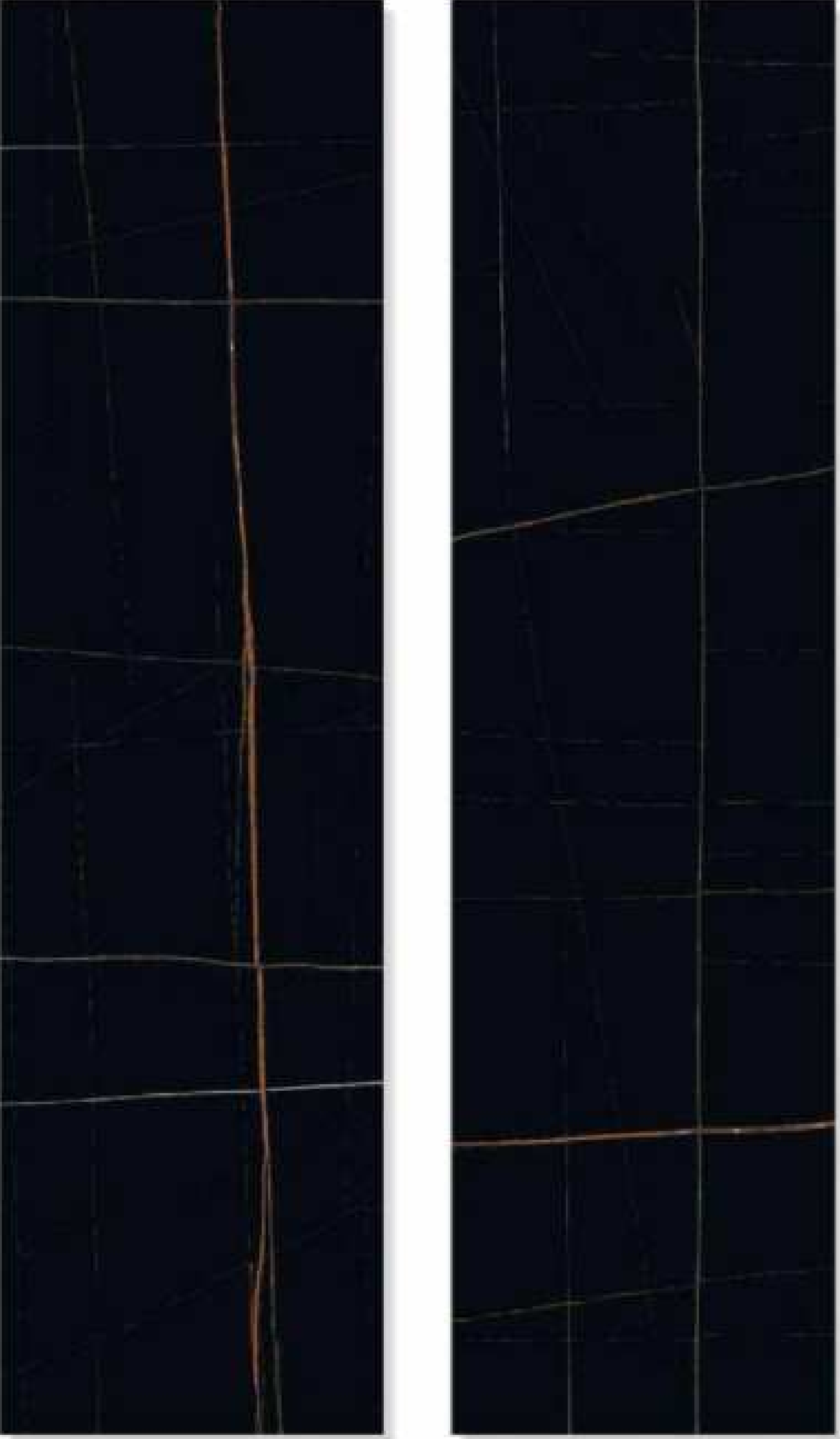
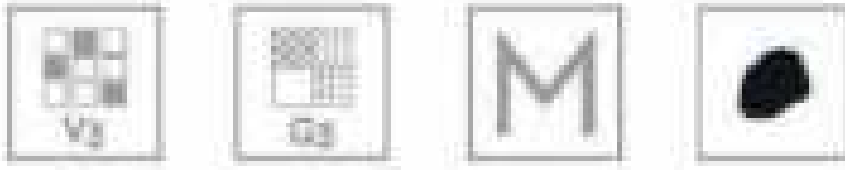

SIZE
790X3000MM

THICKNESS
15MM

BODY COLOR
BLACK

FINISH
Crestamatte®

COVERAGE
25.51 Sqft

WEIGHT
86 Kgs

VIOLA ANTHRACITE NEOTERIC

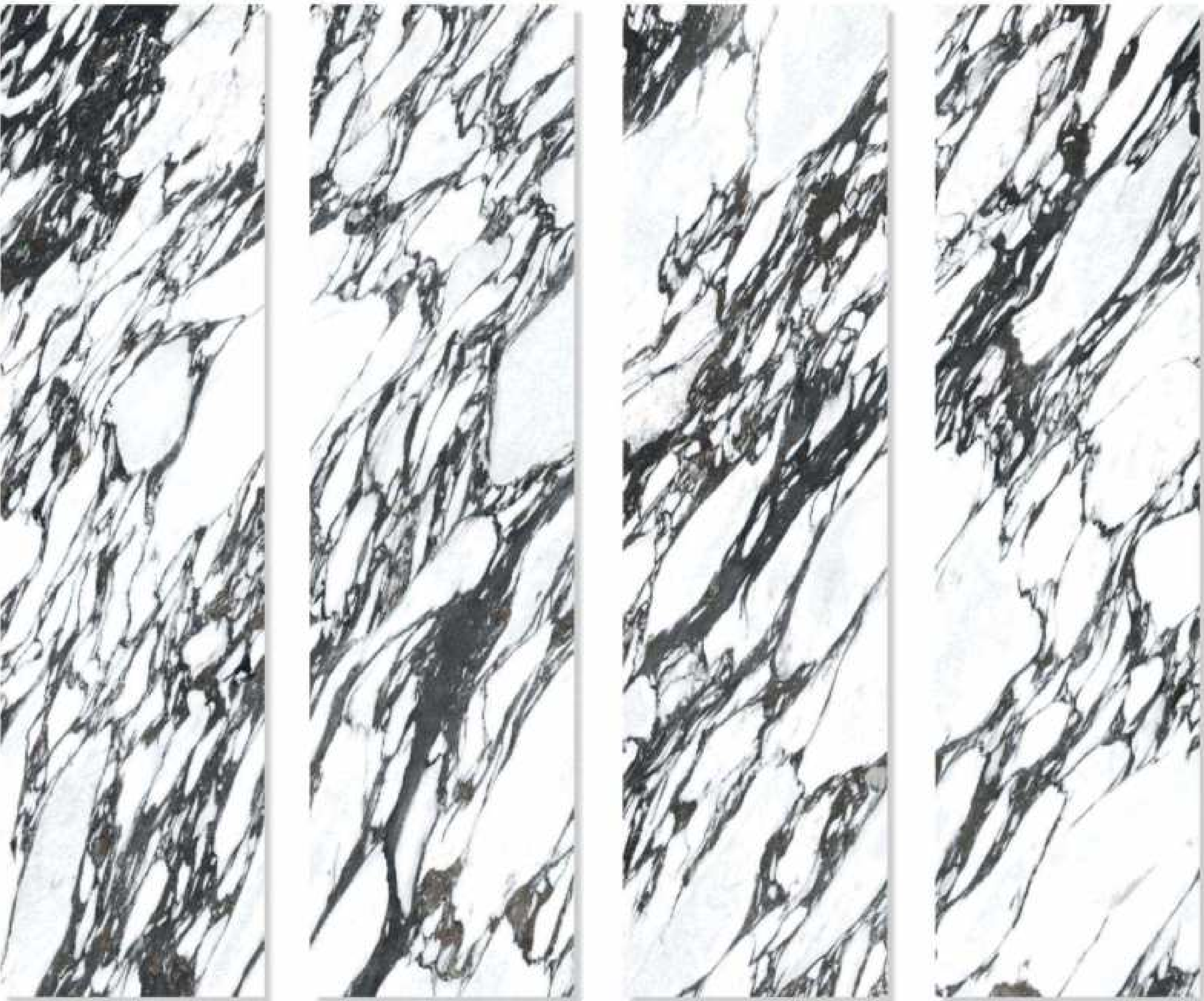
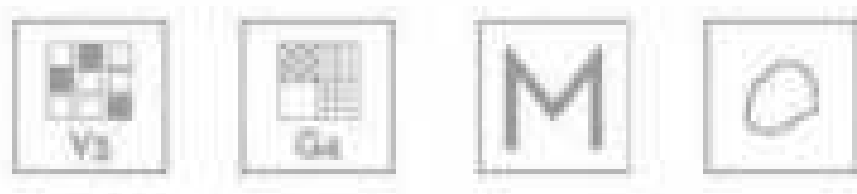

SIZE
790X3000MM

THICKNESS
15MM

BODY COLOR
WHITE

FINISH
Crestamatte®

COVERAGE
25.51 Sqft

WEIGHT
86 Kgs

TRAVERTINE BRUNO NEOTERIC

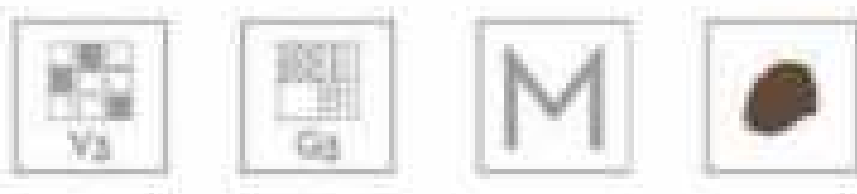

SIZE
790X3000MM

THICKNESS
15MM

BODY COLOR
BROWN

FINISH
Crestamatte®
with shimmer

COVERAGE
25.51 Sqft

WEIGHT
86 Kgs

TRAVERTINE LAKESHORE NEOTERIC

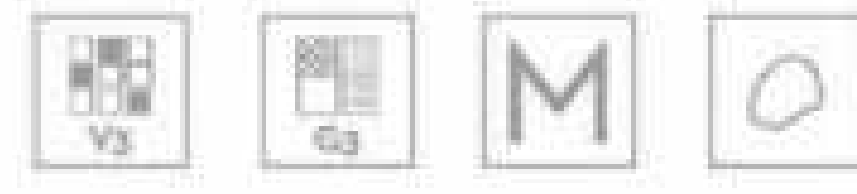

SIZE
790X3000MM

THICKNESS
15MM

BODY COLOR
WHITE

FINISH
Crestamatte®
with shimmer

COVERAGE
25.51 Sqft

WEIGHT
86 Kgs

LA OTTIMO INVISIBLE NEOTERIC

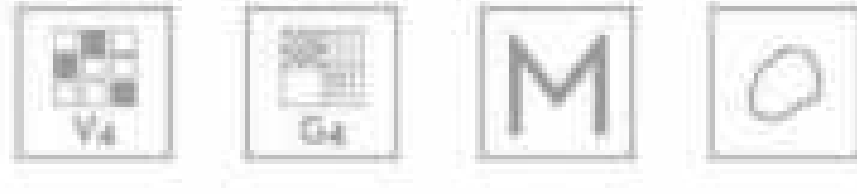

SIZE
790X3000MM

THICKNESS
15MM

BODY COLOR
WHITE

FINISH
Crestamatte®

COVERAGE
25.51 Sqft

WEIGHT
86 Kgs

TECHNICAL
SPECIFICATION

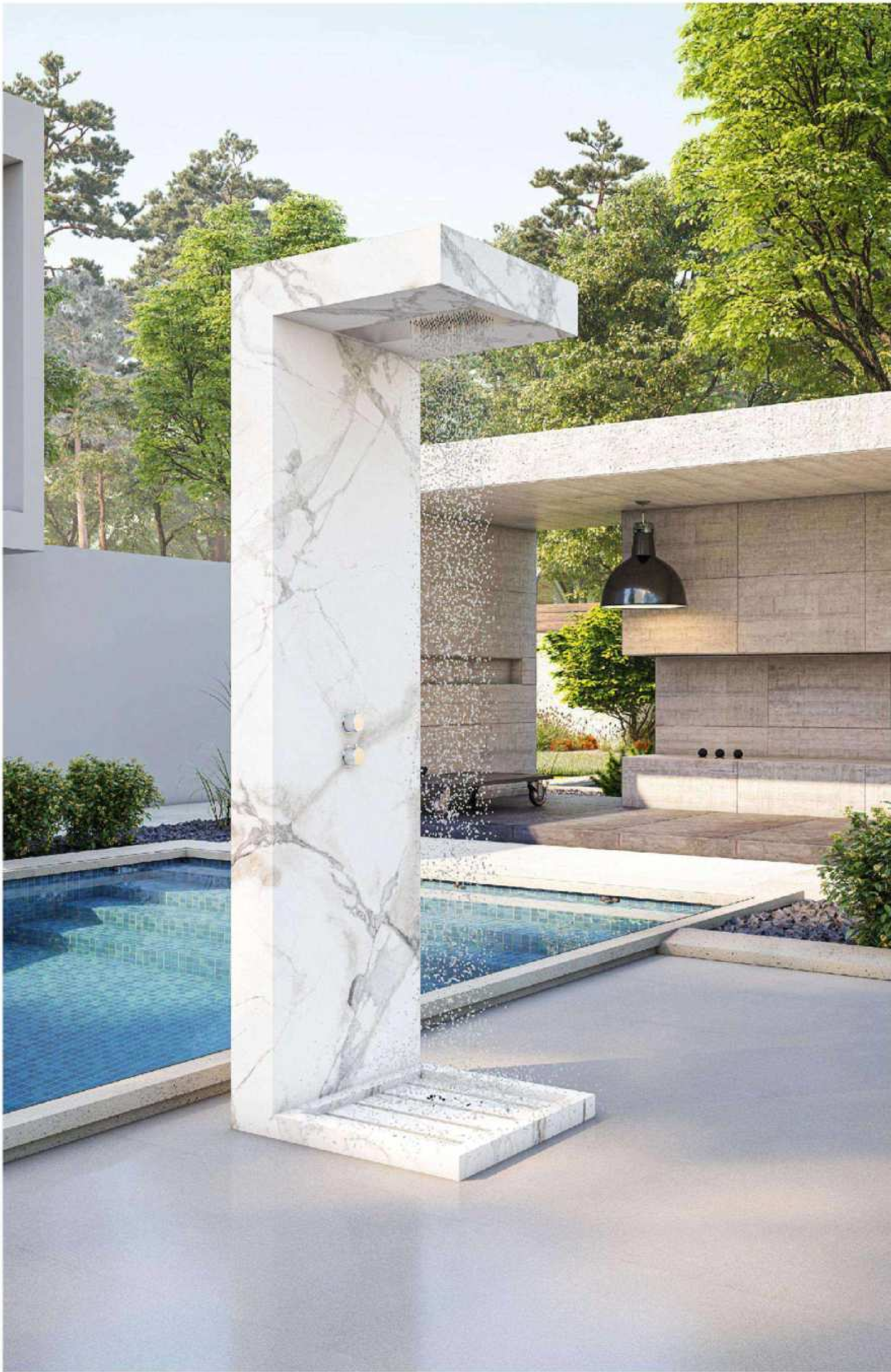

Shower | La ottimo invisible | Neoteric
Floor | Pixel Grey | Pixelite

CHARACTERISTIC	STANDARD AS PER ISO13006:2018/EN14411 Gr.Bla	MEAN VALUE OF PORCEKO	TEST METHOD
Regulatory Properties			
Deviation in Length and Widht	± 0.30 % (±1.00mm)	± 0.30 %	ISO 10545-2
Deviation in Thickness	± 5.00 % (±0.50mm)	± 4.00 %	ISO 10545-2
Straightness in Side	± 0.30 % (±0.80mm)	± 0.30 %	ISO 10545-2
Rectangularity	± 0.30 % (±1.50mm)	± 0.30%	ISO 10545-2
Surface Flatness Central Curvature	± 0.40 % (±1.80mm)	± 0.20 %	ISO 10545-2
Surface Flatness Edge Curvature	± 0.40 % (±1.80mm)	± 0.20 %	ISO 10545-2
Surface Flatness Warpage	± 0.40 % (±1.80mm)	± 0.30 %	ISO 10545-2
Surface Quality	± < 95% defects free	< 95% defects free	ISO 10545-2
Small Color Difference(for Plain Colour)	E > 0.75	E > 0.30	ISO 10545-16
Glossiness (Polished)	as per mfg.	Gloss Value>90	Gloss Meter 60°
Glossiness (Matt)	as per mfg.	3 <Gloss Value>7	Gloss Meter 60°
Glossiness (Satin/Posh)	as per mfg.	7>Gloss Value>18	Gloss Meter 60°
Structural Properties			
Water absorption	≥0.50 %	≥0.060 %	ISO 10545-3
Bulk density	as per mfg.	Min. 2.28 g/cc	ISO 10545-3
Massive Mechanical Properties			
Modulus of Rupture (For ≤15 mm)	Min. 35.0 N/mm²	Min. 42.0 N/mm²	ISO 10545-4
Breaking Strength Thickness ≤7.5 (For ≥15 mm)	Min. 1300.0 N	Min. 7500.0 N	ISO 10545-4
Surface Mechanical Properties			
MOH'S hardness #	as per mfg.	Polished Min. 4°/ Satin,Posh & Matt Min. 6	BS EN 15771
Deep abrasion resistance #	Max. 175mm³	Max. 132mm³	ISO 10545-6
Thermal Hydrometric Properties			
Moisture expansion	Max. 0.06%(0.6mm/m)	Max. 0.02mm/m	ISO 10545-10
Thermal expansion(COE) at 100°C	as per mfg.	Max. 6.0 × 10⁶	ISO 10545-8
Thermal shock resistance	Min. 10 Cycle	Min. 10 Cycle	ISO 10545-9
Impact resistance(COR) #	Min. 0.55	Min. 0.55	ISO 10545-5
Frost resistance	as per mfg.	Frost Proof	ISO 10545-12
Chemical Properties			
Resistance to staining glazed	Min. Class 3	Min. Class 4	ISO 10545-14
Resistance to house hold chemicals & swimming pool salts glazed	Min. Class UB	Min. Class UA	ISO 10545-13
Resistance to low concentrate acid and alkalis glazed	as per mfg.	Min. Class ULB**	ISO 10545-13
Resistance to high concentrate acid and alkalis glazed	as per mfg.	Min. Class UHB**	ISO 10545-13
Safety Properties			
Skid resistance(DCOF-WET PENDULUM) ##	as per mfg.	Glossy Po<12),Satin, Posh ≤P1(12-19) Matt -P2(25-39)	BS 7976-2
Slip Resistance -Satin/ Matt	as per mfg.	R9 to R13	DIN 51130
Parameters are applicable for 1st Choice/Premium Grade Materials Only.			
* With Nano polished			
** Except Hydrofluoric Acid & it's compound			
# Tiles Intended for use on floor			
## As per customer requirement			

PACKING DETAILS

PRODUCT	SIZE	ACTULE SIZE	THICKNESS	TILES / BOX	COVERAGE AREA / BO	
Porcelanite Slab	80x300cm	800x3000mm	15mm	1pc	25.83 Sq ft	2.39 Sq m
Porcelanite Slab	79x300cm	790x3000mm	15mm	1pc	25.51 Sq ft	2.37 Sq m

INSTALLATION

CLEANING & MAINTENCE

After each cutting operation on waterjets, disc cutters, or numerical control machines, clean the slab surface with plenty of water to remove any processing residues, then dry with a squeegee or similar. To eliminate any residues of dust after fabrication, we recommend washing the product using a mild acid based detergent. After installing the material, clean the surface to remove any contaminants (glue or other adhesive residues...) which is present.

TYPE OF STAIN	CHEMICAL PRODUCT	EXAMPLE
Grease	Alkaline - Solvent	Detergent
Oil	Solvent	Ammonia, Backing Soda
Ink	Oxidant - Solvent	Alcohol, Liquid Bleach, Nail Paint Remover
Rust	Acid	Hydrochloric Acid, Vinegar, Red Harpic
Lime	Acid	Descaling Reagent, Hydro Chloric Acid
Cement	Acid	Hydro Chloric Acid
Wine	Alkaline	Ammonia, Liquid Bleach
Coffee	Alkaline - Solvent	Ammonia, Liquid Bleach
Rubber	Solvent	Alcohol, Thinner
Plaster	Acid	Hydro Chloric Acid
Candle Wax	Solvent	Alcohol, Thinner
Iodine	Oxidant	Liquid Bleach
Blood	Oxidant	Liquid Bleach
Ice Cream	Alkaline	Liquid Bleach

NOTE: Clean the affected areas using a soft cloth dampened with acetone or solvent, as indicated by the adhesive manufacturer. If necessary, we recommend protecting the surface of the slab before applying adhesive, with a plastic film or masking tape. Moreover, clean the slab surface after installation with water and neutral detergent using a sponge or damp cloth.

Do not use abrasive sponges or detergents containing abrasives.

Clean liquid spills such as coffee, tea, cola, etc. quickly off the surface with an absorbent cloth For everyday cleaning of the Porceko Porcelanite Slab use hot water and neutral detergents if required, with a soft cloth.

INSTALLATION

Install the Countertop at a distance of 2-3 mm from the wall for Joint.

Porcelain Slab can be fix same as natural Stone and other engineered stone with suitable Bond adhesive and epoxy.

In the design of a kitchen top, maintain a minimum distance of 50 mm (2 inch) from the outer edge with holes and grooves. The same minimum distance must be maintained between adjacent openings.

The countertop edge can be finished using automatic machinery or by hand, depending on the visual effect desired.

The flat edge is the finish that keeps the body edge of the slab visible. It can be used as a perimeter edge for tabletops and kitchen tops, or to finish the sink hole when the sink is fitted beneath the top. Subsequently, where required, it is possible to polish the edge using a sequence of abrasive diamond grinders, with increasing grit size, on numerical control machines. To guarantee the durability of the edge over time, the straight edge must end with a chamfered angle of at least 1 mm. Generally, only the upper corner must be chamfered, but in some cases, it may be necessary to chamfer on both sides: in this case, use a tool that can perform the operation in a single passage.

To join Porceko Porcelanite Slab edges, use a color matched 2-part epoxy, polyurethane, or equivalent. We also recommend that a mock-up be prepared for the first bonding, testing the sample under the most severe conditions, according to the final application, to assess the stability of the support panel.

A Good Craftmanship is always Recommended

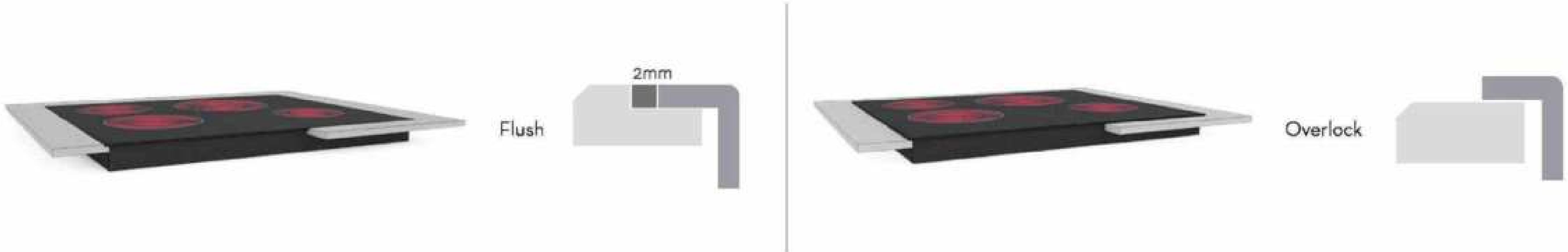

The need to add sinks and induction hobs on countertops offers different possibilities. It is recommended to leave always at least 2mm between the fixture and the edge of the cut-out. If it is chosen the over-mount installation, it must be guaranteed the water tightness, sealing the joints correctly with natural silicone. Do not undercut edges more than 4mm.



In the case of installing large format sinks, it is recommended to use a sink setter or support rail system in order to avoid peeling it off or even the breakage of the piece.



Underlay



Overlock

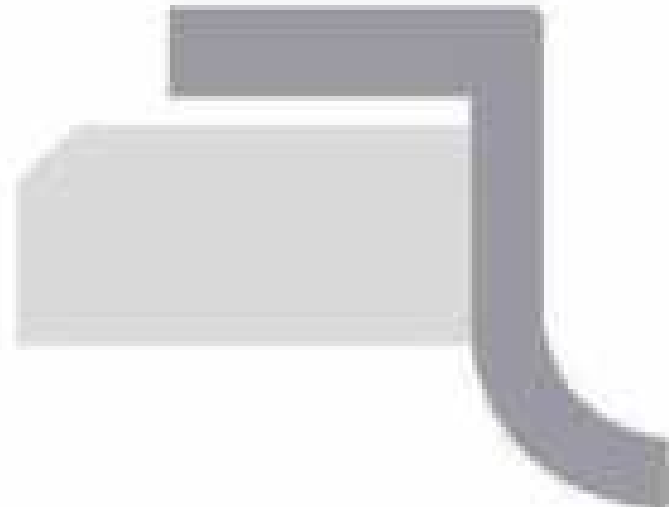

Flush

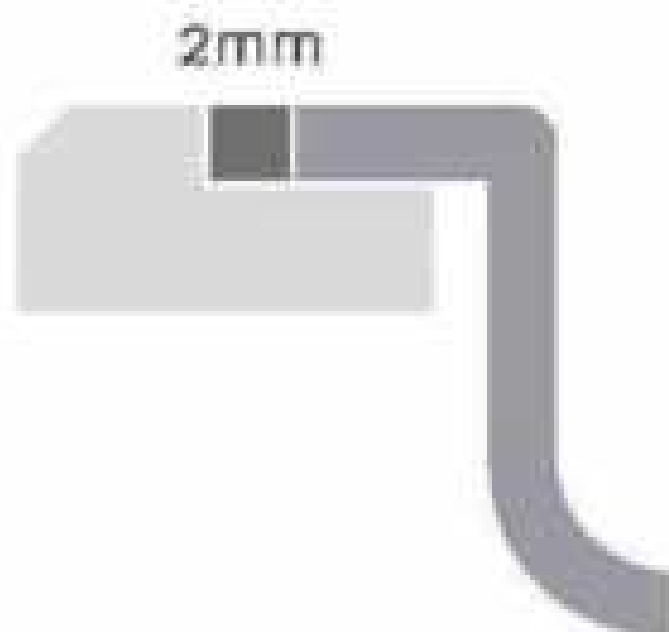

WATER CUTTING MACHINE (BRIDGE TYPE)

NUMERICAL CONTROL CUTTING MACHINE (CNC)

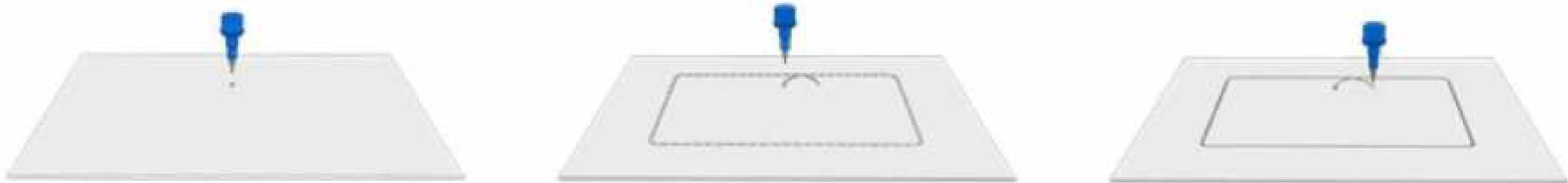

The use of a water jet cutting machine lets us make anytype of cut or drill with a high precision level. The quality ofthe cut finish will depend on the correct combination of the parameters recommended on the table. This combination can be slightly different depending on the available machinery. As with the CNC cutting machine, we shall always start with an initial drill inside the opening space, located preferably in the farthest part from the edge of the piece, when cutting an inner opening. From here we shall cut along the cutting perimeter getting to it with a curved movement. If the edge finish needs to be polished, we recommend reducing to half the speed for a smoother and easy to work finish.

Abrasive	Speed
300-380 g/min	white 0.4 m/min
	other colours
Initial pressure	Maximum pressure
700-800 bar	3500-3800 bar

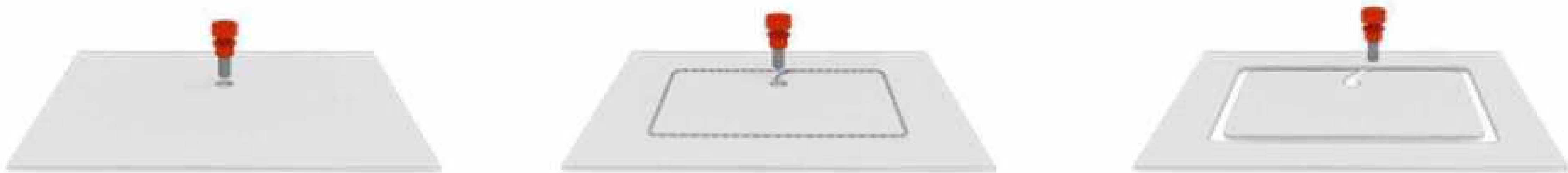

It is possible to cut holes and inner openings with a numerical control machine and the suitable tools (crown, diamond coated drill bit, etc.). To do this, we shall always start with an initial drill inside the opening space, located preferably in the furthest part from the edge of the piece. From here we shall cut along the cutting perimeter getting to it with a curved movement.

We recommend reducing the speed as the tool comes out. To prevent breakage of the plate during the machining process, the suction cups need to be correctly distributed and at least a couple of them shall be placed so that they prevent the scrap piece from rotating when we finish cutting. We shall avoid blocking the piece with clamps.

MANUAL WORK

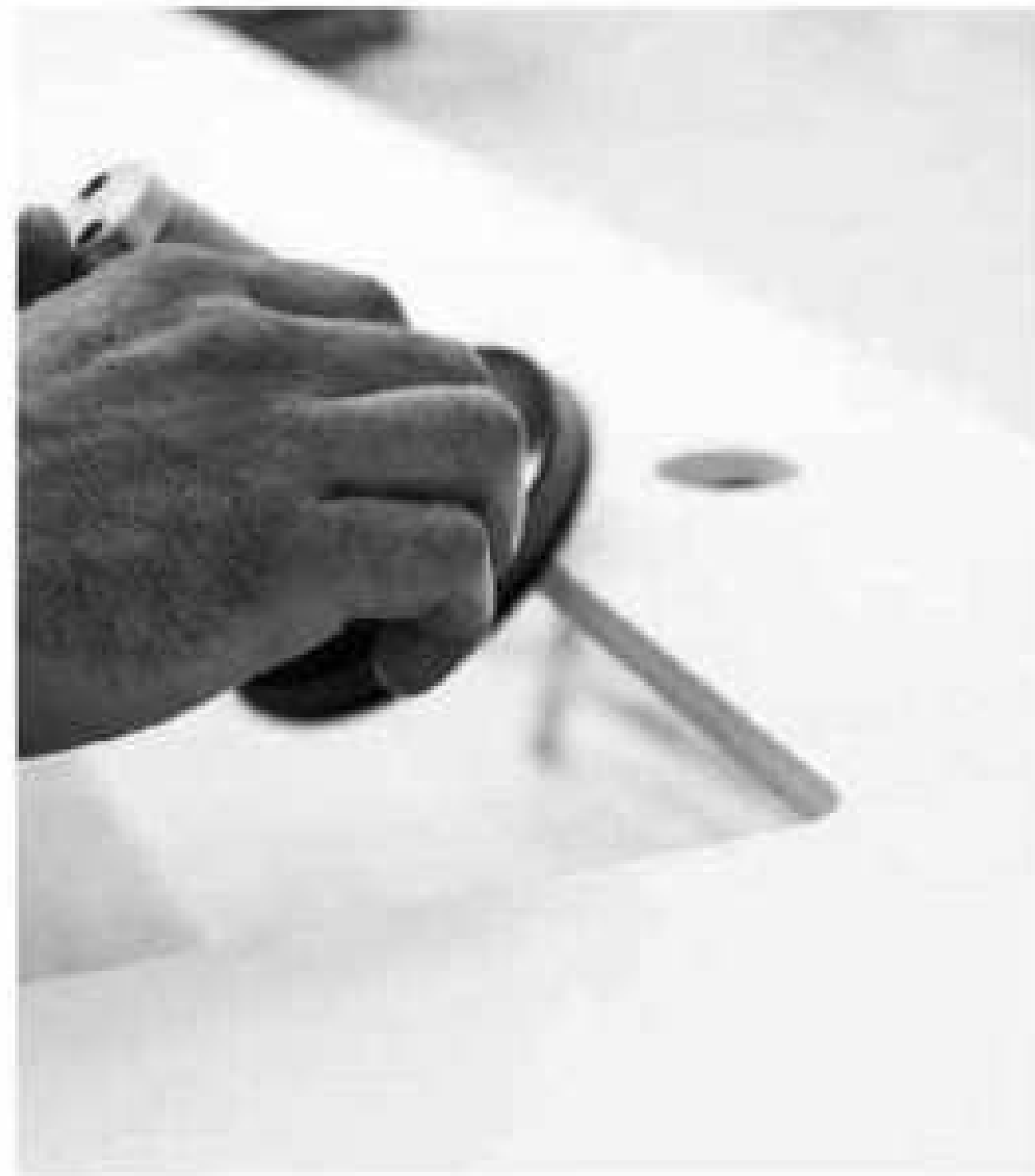

Some stonemasons or ountertop workers work in a traditional way making cuts and holes in thepieces manually. We thus recommend always using wet operation, with suitable tools for porcelain tiles, always in good condition.

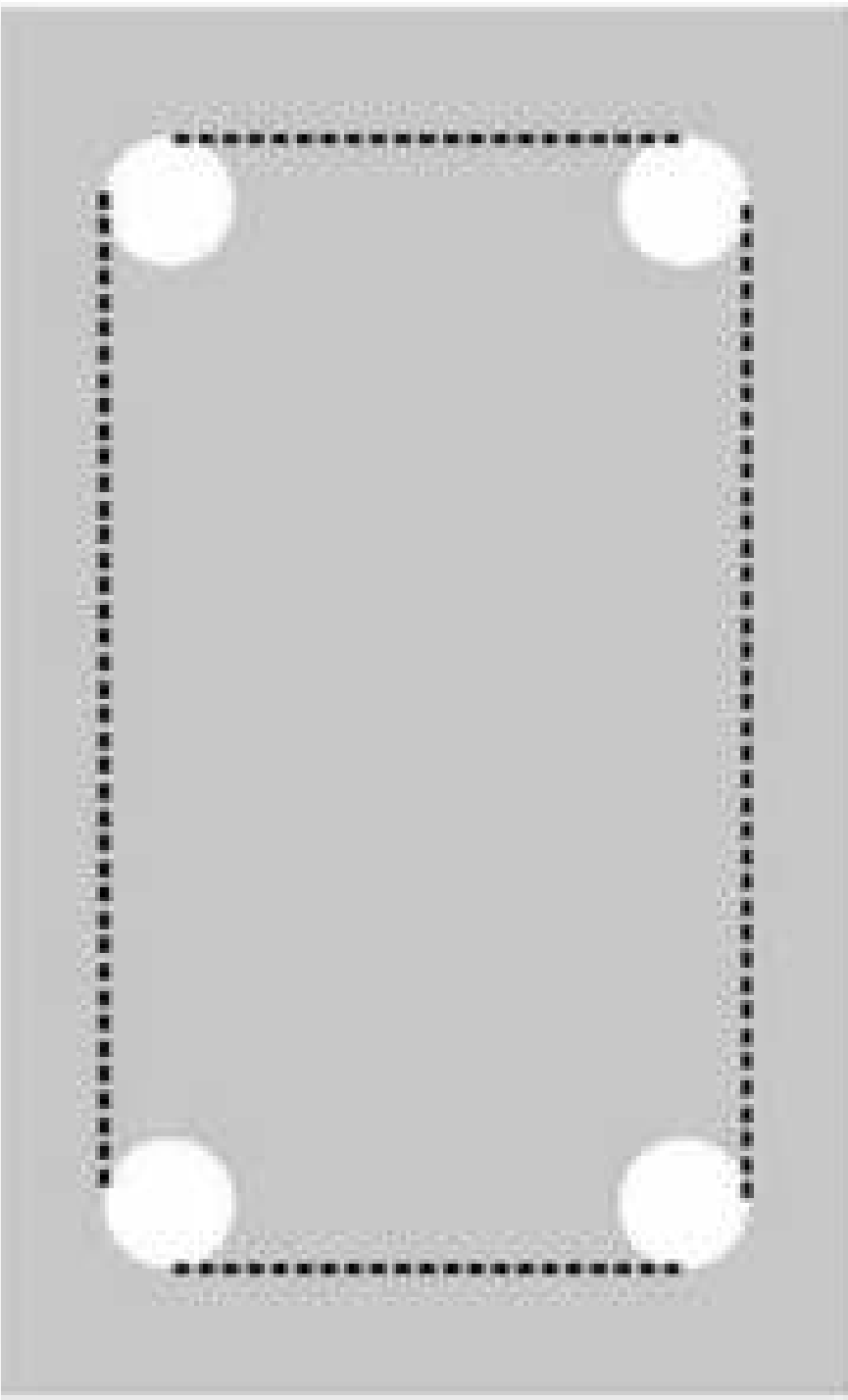

When making rectangular spaces inside the plate, we shall previously drill out holes on the rectangle's four corners, thus observing the recommended radii, and then making straight cuts joining the four drills.

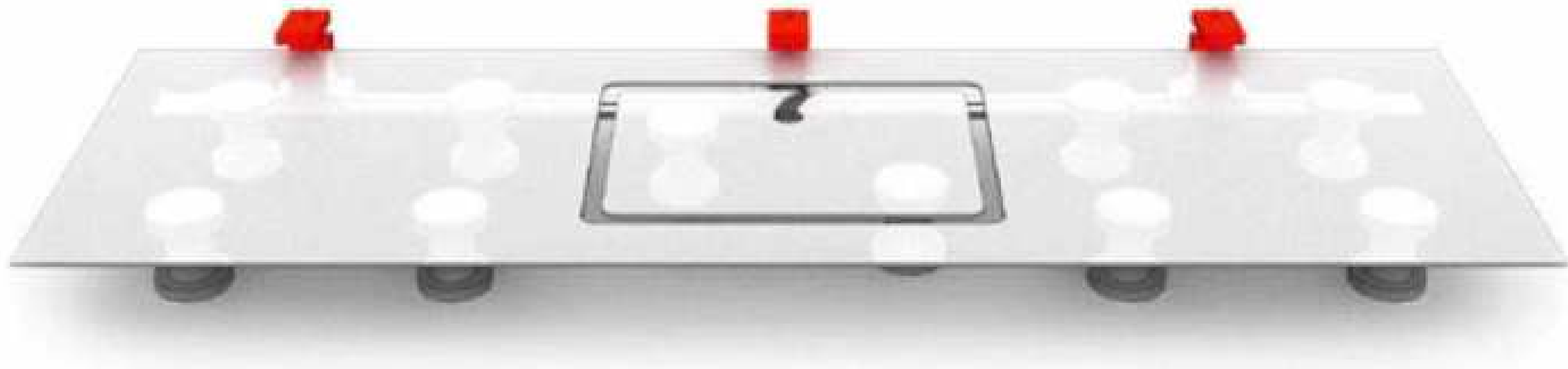

CIRCULAR SAW CUTTING MACHINE



For making straight cuts with the bridge-type cutting machine we shall use diamond cutting blades suitable for porcelain tiles (eg. Italdiamant, Luna Abrasiv, etc.), always in good condition, and follow the blade manufacturer's recommendations. The water flow shall be at its maximum while cutting to ensure the correct cooling of the blade. To avoid overheating in the lighter models, which usually have a higher hardness,

Diameter	rpm approx	Speed
300mm	2100-2800	white
350 mm	1900-2500	0.5 m/min
400mm	1700-2300	other colours
450 mm	1400-2000	1 m/min
500mm	1200-1600	

values recommended by

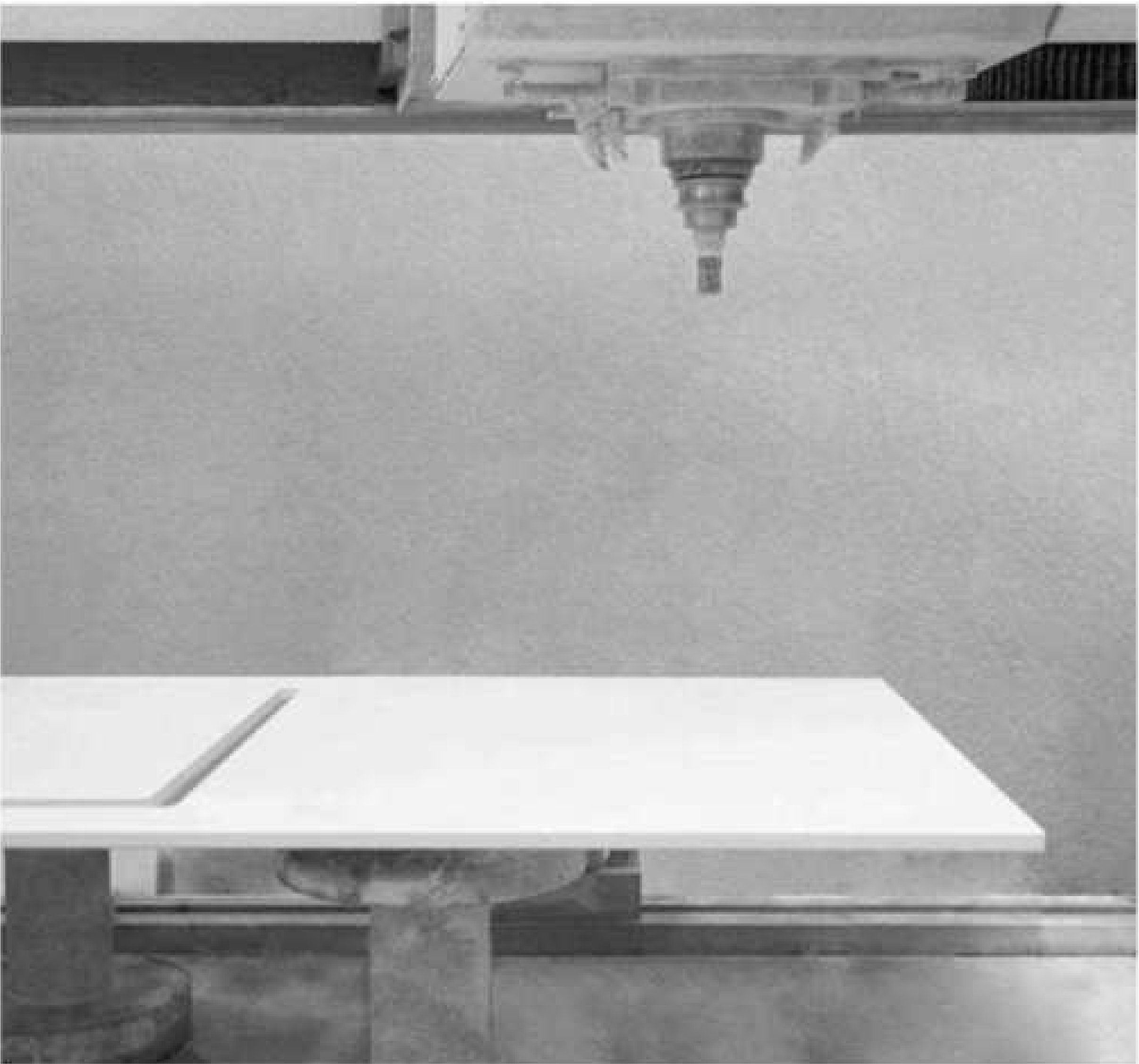
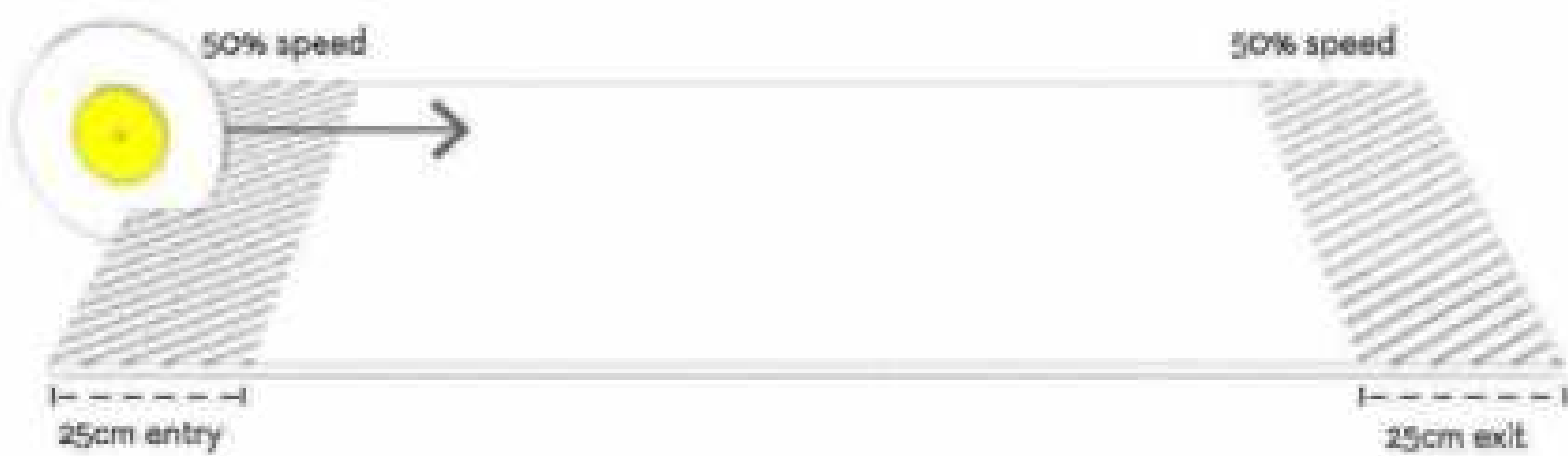

	Diameter	rpm approx	Speed
Drill	23mm	3700-4100	0.2m/min
	15mm	3900-4000	
	20-22-23mm	3500-4000	
Crown	25mm	3000-4000	0.15m/min
	30-35mm	3000-3500	
	68-70-75-105mm	1000-1500	

values recommended by

UPSHOTS

DESIRE | INSPIRE | ADMIRE

2022



Corporate Office

264/65 - 2nd Floor, Pacific Business Park,
NH - 8, Mahendranagar, Morbi - 363642,
Gujarat, INDIA
Ph. : +91 97264 53530 :

Unit

Servey No. 7, Plot No. 3/4, Near Rob Sanitaryware,
Bhadiyad Road, Morbi - 363642, Gujarat, INDIA.
sales@porceko.com | www.porceko.com